THE WEATHER

GOVERNMENT WEATHER FORECAST
Today and Thursday—Fair with slightly higher temperature.
Sun rises Thursday, 4:57. Sets, 8:06.
Light vehicles by 8:26.
Edmonton Temperatures Tuesday—Maximum, 58 above; Minimum, 36 above.

If You Don't Get The Bulletin, You Don't Get All the News—Nor the Pictures!

Edmonton Bulletin

AN INDEPENDENT NEWSPAPER IN PUBLIC SERVICE

WHEAT CLOSE
WEDNESDAY
WINNIPEG CLOSING—May, 88½; July, 90; Oct., 91¼.

SIXTIETH YEAR. VOL. LX, No. 104 | EDMONTON, ALBERTA—WEDNESDAY, MAY 1, 1940 | Single Copy, Five Cents

ITALY HOLDING TO NON-BELLIGERENCY

No Sudden Change In Prospect Now, Mussolini States

Il Duce Informs U.S. Ambassador Position Unchanged — Tension Heightened As British Shipping Shuns Mediterranean

CAIRO, May 1.—The Egyptian government today took "certain unspecified" defence measures throughout the country in view of the Mediterranean situation, it was announced. Egypt is an ally of Great Britain.

By REYNOLDS PACKARD
British United Press. Exclusive Cable to The Edmonton Bulletin

ROME, May 1.—United States Ambassador William Phillips called on Premier Benito Mussolini today and was said to have been informed by Il Duce that no sudden change will be made in Italy's position relative to the war.

Phillips called on Mussolini to ascertain if possible what the Italian position is in the present international situation in view of the sharpened tone of Italian official and newspaper statements relative to the Allies.

He spent 45 minutes with the premier and after the meeting it was said that Mussolini advised him no sudden change in the present Italian position of non-belligerency is in prospect.

Tension over a possible quick move which would bring Italy into the war at the side of Germany had been heightened by the revelation that the British admiralty had ordered British shipping-in-transit to avoid the Mediterranean until further notice because of that possibility.

British Shipping Ordered Diverted

LONDON, May 1.—Great Britain, aroused by growing signs of Italian hostility and intimations that Italy might join Germany in war, has diverted her shipping from the Mediterranean.

"Pronouncements by Italians in responsible positions and the attitude of the Italian press have been recently of such a character as to make it necessary for His Majesty's government to take precautions as regards British shipping which would normally pass through the Mediterranean," said an authoritative statement.

The order that Britain's shipping use the long Cape of Good Hope route around Africa to sidestep Italian power in the Mediterranean was announced as a temporary precaution—to be enforced only so long as necessary.

A source close to the Foreign Office declared: "We should frankly deprecate too much attention being paid to the notice that His Majesty's government has closed the Mediterranean for through traffic."

He described the measure as "purely precautionary and of a defensive character," added that it is the government's "earnest hope" that the measure prove temporary and declared Britain still is hopeful of re-opening trade negotiations with Italy.

The measures are a result of certain utterances "which seem provocative," the authority said, and the government decided that in the present situation "every precaution must be taken" on all fronts.

Italian Attitude Is Definitely Alarming

PARIS, May 1.—The Italian attitude toward the Allies "has become definitely alarming" in the last two days, a foreign ministry spokesman declared today.

The spokesman said the foreign office concern over future relations with France's Mediterranean neighbor was "frankly uneasy."

He added that the ministry's apprehension was based on the general atmosphere in government and diplomatic circles in Rome rather than on specific facts.

The statement was made at a press conference.

Paris papers gave front page display to the precautions taken by the British Admiralty in forbidding use of the Mediterranean Sea to British merchant ship through traffic.

Ban Meets Official Silence In Italy

ROME, May 1.—Italian authorities today countered in official silence the pro-Axis diversion of British shipping from the Mediterranean to the longer route around the tip of Africa.

Those who usually speak for the government said that they officially were without any knowledge of the British announcement.

NAPLES, May 1.—The Italian line's flagship, Thy Rex, completed her journey to New York today from this port as foreign observers believed this was a sign that Italy does not intend to drop her non-belligerent pose within the next two weeks, at least. She left Genoa yesterday.

NAZI BOMBER CRASH TAKES HEAVY TOLL

3 Dead, 100 Hurt, Crew Killed When Plane Is Shot Down

LONDON, May 1.—The crash of a German bomber shot down by anti-aircraft guns and the explosion of its deadly load of mines and bombs at the east coast resort town of Clacton-on-Sea today killed the Nazi crew of five and caused England's first civilian air raid casualties—three dead and more than 100 injured.

Air raid workers dug charred bodies from the debris resulting from the crash, which resembled a giant skyrocket exploding a box of fireworks. The explosion destroyed three houses, damaged 50 others and left a huge crater in the street.

The casualties here are England's first air raid losses in the war, but one civilian has been killed at the Orkney Islands, north of Scotland, during raids on the Scapa Flow naval base and other civilians have been wounded in Scotland.

BUSIEST JUNCTION

The spot where the bomber, a huge Heinkel, crashed is at the busiest junction on the main street of Clacton, less than 50 miles from London.

The crash occurred shortly after three enemy planes had been sighted flying at a low altitude over the Humber River estuary—a favored objective of German mine-laying aircraft. Explosion of the plane indicated it was carrying explosives.

Apparently crippled by the anti-aircraft batteries, one of the planes headed inland, circled Clacton for half an hour, dropped a parachute flare, and then suddenly plunged into a row of seven houses which it demolished.

HUGE CRATER

The explosion blasted out a crater which eye-witnesses said was "As big as a house." Walls of neighboring homes collapsed, buying their occupants.

A baby carriage, standing beside one house, was blown into a treetop. Other trees were uprooted and fell across the street.

Witnesses said the centre of Clacton looked as though it had undergone an artillery bombardment. Traffic was completely disorganized today and bus service was rerouted around the town.

By an ironic coincidence, Clacton hotel operators, seeking to assure the public of the safety of the resort, announced only yesterday that their guests would be given a one-third discount on their bills for any day on which a bomb fell near the town or a mine exploded near the promenade pier.

Residents along the Yorkshire coast told of hearing two airplanes overhead and several heavy explosions and seeing tracer bullets fired from guns at sea.

One of the victims whose bodies were recovered from the wreckage was identified as Mrs. Gill, 30. The other two bodies were not identified at once.

A local school official said none of the town's children was among the seriously injured. Cuts, bruises and shock kept many from school today, however.

Officers and soldiers billeted in nearby houses and hotels were the first to start rescue work. The whole back of a pair of semi-detached houses was torn off and the bedrooms and kitchens exposed. Occupants of the houses were buried under debris that piled six feet high in some places.

The body of a second lieutenant in German uniform was the first to be discovered in the charred wreckage of the plane.

An elderly bedridden man and his wife were rescued from the upper room of a house the face of which was torn away.

The prompt action of the fire brigade was believed to have averted serious additional loss of life.

REV. M. H. EDWARDS
former chaplain of the Royal Navy, is shown here after he had taken over his new post as chaplain-in-chief to the Royal Air Force recently.

B.C. MAY ENTER GAS BUSINESS, IS NEW RUMOR

Vancouver Mayor Implores Prime Minister Use War Measure

VANCOUVER, May 1.— Prospects of the British Columbia government entering the gasoline distribution business was uppermost today for the industry, the government and car owners. Current rumors of the government contemplating entry into the gasoline distributing business were widely discussed.

At the same time, Mayor Lyle Telford said today he dispatched a telegram to Prime Minister Mackenzie King "imploring" him to invoke the War Measures Act to bring about a solution to the gasoline crisis in British Columbia.

The mayor's message said "the whole city economy is being badly disorganized," and added that "increasing unemployment threatens as a result of the crisis brought about last Friday when major oil companies stopped deliveries to service stations.

The action followed an order by the British Columbia Fuel Board reducing the wholesale price of gasoline three cents throughout the province.

Earlier this week Mayor Telford sent an appeal to the Federal defence minister, Hon. Norman Rogers, asking that the War Measures Act be placed in effect.

Government supporters contended that government entry into the gasoline distributing business would bring lower prices and give the government a greater revenue through refining and distribution in addition to its seven-cent per gallon tax.

Sale of liquor through government stores is cited as precedent for entry into the gasoline business, but whether the government intends to enter the gasoline business or not is without official comment.

OTTAWA, May 1.—Hon. Norman McLarty, Labor minister, indicated today that the Dominion government does not intend to intervene in the dispute between the British Columbia government and the major oil companies of that province in their dispute over wholesale gasoline prices.

"It is purely a provincial matter," said the Labor minister. "The Supreme Court of Canada has upheld the legality of the price-fixing powers of the provincial board in that respect."

Mr. McLarty said he had received a number of telegrams from British Columbia organizations asking Dominion government assistance. He declined to say whether the British Columbia gasoline situation had been discussed by the Dominion cabinet at yesterday's meeting.

At the Prime Minister's office, it was said requests for federal intervention in the British Columbia situation were turned over to Mr. McLarty.

Norse Forces Reoccupy Vital Town of Storen

NORSE AGAIN GET REOROS IN DARING SALLY

Key Town Recaptured Today From Occupying Germans

By FRANCIS McEACHEN
British United Press Exclusive Cable to The Edmonton Bulletin

FJAELNESS, Swedish-Norwegian Frontier, May 1.—Frontier reports assert today that Norwegian troops and Swedish volunteers have recaptured the key town of Roeros after a daring daybreak attack on the occupying Germans. Roeros is in the Oesterdalen valley, 45 miles south-southeast of Trondheim.

According to the reports, the Norwegian troops and their Swedish volunteer aides entered Roeros during the night in small inconspicuous groups. They quietly took up positions in alleyways and back streets.

At 5 a.m. they debouched into the centre of the city and attacked all German patrols.

TAKEN BY SURPRISE

It is said that the Germans were taken completely by surprise and were able to put up only slight resistance.

The Germans at once began to fall back southward along the road which leads to Tynset, 28 miles to the southwest. This is the main road back to Oslo, up which the Germans had advanced, and from which a German motorized column had branched off at Tynset to cross the mountain passes to the Ulsberg area in an attempt to sever the Allied lines between Dombas and Storen.

COMPLETE CONTROL

It is asserted that at present the Norwegians and the Swedish volunteers are in complete control of Roeros.

Norwegian military authorities at the Swedish - Norwegian frontier said yesterday that there are large numbers of German troops between Roeros and Tynset. They said that from the military viewpoint, however, the German positions are not of great importance particularly as regards an advance northward from Roeros to Storen.

The officials said that the Roeros-Stoeren road is too narrow for large trucks needed to take heavy supplies. It was added that bridges and tunnels along the roads—which are not good—have been dynamited by Norwegians.

Regarding the reported recapture of Roeros, it was hinted suggested that the Norwegians and the Swedish volunteers used tactics similar to those which the Finns used with great success in their open warfare against the Russians. The Finns used small patrols for surprise attacks.

FALLOW SEES OIL PIPELINE TO COAST SOON

VANCOUVER, May 1.—A pipe line from the Turner Valley oil fields in Alberta to British Columbia will be realized in the near future, Hon. William Allan Fallow, Alberta minister of public works, said in an interview here Tuesday.

"We know we have enough gas and oil to supply the British Empire for 100 years," he told questioners here. "And as soon as we have demonstrated beyond all doubt that the supply is there, we will have pipe-lines from Alberta to British Columbia and also to the Great Lakes."

Mr. Fallow said that the Alberta government sympathizes with the people of British Columbia in the present gasoline shortage crisis, and would like to help.

British Troops Withdraw To Prepared Positions In Dombas Region After Stubborn Fight — R.A.F. Bombs Nazi Bases

By ELMER PETERSON
Associated Press Staff Writer

STOCKHOLM, May 1.—Unconfirmed reports said tonight that Norwegian forces had reoccupied Storen, vital railroad junction 35 miles south of Trondheim.

By WEBB MILLER
British United Press. Exclusive Cable to The Edmonton Bulletin

LONDON, May 1.—A war office communique today said that British troops fighting the German offensive in the region of Dombas, vital Norwegian rail junction, had withdrawn to prepared positions after stubborn resistance.

The withdrawal was announced after the air ministry said that British planes rained bombs on German-held air bases in Scandinavia.

The war office communique said: "In the Namsos area (just north of Trondheim) the situation at the front is unchanged.

"The areas occupied by the Allied forces at Narvik (on the north Norwegian coast) have been extended and operations are continuing satisfactorily.

STRONG ENEMY ATTACKS

"In the Dombas area south of Trondheim, our troops after stubborn resistance in the face of strong enemy attacks withdrew to prepared positions."

Military sources said that the communique indicated that Allied capture of Narvik was imminent.

R.A.F. bombers went into action against air bases at Stavanger, Fornebu outside Oslo, and Aalborg on the northern tip of Denmark.

RAIDS CONTINUING

The raids started last night and still were continuing this morning in an effort to break the air supremacy of the Germans in Norway which was regarded here as the major factor in the German success to date.

Prime Minister Neville Chamberlain gave the House of Commons that he will make a statement on the situation in Norway tomorrow.

The extensive scale of the bombing attacks was indicated by the air ministry's admission that seven British planes were lost in the raids; but the air ministry said that heavy casualties were also inflicted on the German air force. At least four German fighter planes were shot down, air bases were damaged heavily and bombing planes at the fields were demolished.

LARGE SCALE ATTACK

The three air bases—the chief ones used by the Germans in the Scandinavian operations—have been repeatedly attacked by the R.A.F. since the opening of the campaign. But this attack appeared on a larger scale.

The air activity followed reports that Germany was now effected the juncture of forces between the Trondheim garrison and the troops driving north from Nor-

The picture turn of events in Norway coincided with another development—the order of the Admiralty directing all shipping-in-transit to avoid the Mediterranean until further notice. This order admittedly was issued because of fears that Italy suddenly might join the war at the side of Germany.

It was said authoritatively that there is no confirmation that the Germans have taken Storen and Dombas, but it was admitted they may be in German hands.

MORE FAVORABLE

The situation on other Norwegian fronts, however, was described as more favorable. British forces were said to be closer to Narvik and the Namsos front was said to be in good shape despite desultory German bombing between Steinkjer and Namsos.

Many members of the destroyer's crew were blown overboard. Some of them were reported to have jumped out of the ship. Although it was evident that the destroyer was doomed, many British sailors remained at their posts and with great bravery continued to fire the anti-aircraft guns.

The destroyer settled by the stern and she was beached. However, the rising tide set her adrift again. Shrouded by billows of yellow smoke the disabled ship floated toward the entrance of the fjord, threatening to block the entrance. It was then that a sister destroyer fired a torpedo which sent the vessel to the bottom.

After the sixth bombing raid of the day—a raid of destruction such as few towns have ever experienced before—the bombers finally broke down for the night, believing the attacks over for the day.

Then, however, the seventh group of German bombers roared overhead. They were greeted by a steady hail of anti-aircraft fire. They were concentrating their attack on a British cruiser which had just moved beyond the hills of the fjord near Namsos. No heavy explosions were heard and there was no indication that the bombers found their mark.

ROGERS VIEWS PREPARATIONS IN FRONT LINE

Defence Minister Confident Of Outcome Of Struggle

By SAM ROBERTSON
Canadian Press Staff Writer

LONDON, May 1—Hon. Norman Rogers, Canadian minister of national defence, flew back to London today after completing a whirlwind trip to France that gave him an insight into what he termed "the Allies' thorough and realistic preparations for the task ahead."

In two busy days he talked with French government and military officials, toured the zone manned by the British Expeditionary Force, and met General Viscount Gort and other British staff officers at general headquarters in the field.

He summed up his impressions in these words:

"The visit has made me more confident than ever of the final outcome of the struggle on which we are launched. Britain and France are equipping their forces with the best money can buy. In touring the British zone of operations I was deeply impressed by the thorough, realistic preparations which have been made. I know the same holds true for our French allies.

"One purpose of the trip was to see the conditions under which the Canadian troops may operate in the future. I have been reassured in this regard."

Asked if this might be taken to indicate that the Canadians are destined to see service in France, Mr. Rogers said the matter would be decided by developments. On this point he recently said "Canadian troops have always served where they could make the greatest contribution."

Index To Inside Pages

	Page
Book Says U.S. To Enter War	2
Across Canada Weather	2
Canadian Soldier Enlists Again	2
$1,000,000 Reward For Hitler	2
Foreign Exchange Holdings	3
Tobacco Hearing	3
Herridge Urges Conscription	3
Provincial News	5
Modern Puzzles	6
Maj. Gen. Ashton Visits City	11
Ground Vote Protest Dropped	11
Barrister Gets City Post	11
Farm Work Progressing	11
Radio Unit For Police	11
What's On the Air	15
Boys' and Girls' Fair	13

R.A.F. AGAIN BOMBS NAZI PLANE BASES

Three Airdromes Attacked And Heavy Damage Reported

LONDON, May 1.—One of the strongest and largest Royal Air Force formations ever to be dispatched on a single night raid attacked Stavanger airport in southwestern Norway during the night and shot down four German fighter aircraft.

Other raids were made on Fornebu, near Oslo, and on Aalborg, in Denmark, causing heavy damage. The R.A.F. lost seven planes in the operations, which were continued this morning.

The first wave of bombers reaching Stavanger dropped explosive and incendiary bombs over an area where large numbers of German planes were seen.

STRONGER FORCE

Following soon after the first wave came another and still strong er force of bombers.

Approaching the airdrome in a shallow dive, the British bombers launched their attack from different directions, battering the ground defences and registering hits on all parts of the airdrome.

Salvos of high explosive bombs were seen to straddle the principal runways and several fires, visible from a long distance, were seen to break out.

The pilots described the fighter opposition as intense.

In the Fornebu raid a fire was started which was visible some 30 miles away. This was started in a first attack just before midnight and other planes were guided to the airport by the blaze.

RAN GAUNTLET

Guns placed around the airdrome and on promontories to the east and south attempted to screen the target with a barrage of fire but could not hold off the attackers, who ran the gauntlet of powerful defences and dropped bombs on the hangars and runways.

The R. A. F. followed up the night raids with a daylight attack on Stavanger today. Large numbers of high explosive bombs were dropped and bursts of smoke and flames recorded a series of hits on the landing ground.

Damage inflicted on the air base during the previous attacks was clearly visible, the attacking pilots reported. No German fighters were encountered in the daylight raid and all the R. A. F. bombers returned.

The official statement of the air ministry announcing the raids follows:

"Large concentrations of enemy aircraft were reported yesterday (Tuesday) at air bases in Norway and Denmark.

"Extensive attacks were therefore launched by strong forces of Royal Air Force bombers and aircraft last night on the airdromes at Stavanger, Fornebu and Aalborg.

"The attacks were pressed home in the face of strong opposition from anti-aircraft guns and fighters. Preliminary reports indicate that heavy damage was done . . . the airdromes and on aircraft dispersed there.

"Casualties were inflicted on enemy fighters. At least four are known to have been shot down. Seven of our aircraft were lost during these operations.

"Further attacks have been carried out this morning."

4 Arrested

TORONTO, May 1.—Three young men and a woman have been arrested on charges arising out of the $1,500 robbery of the suburban Leaside branch of the Canadian Bank of Commerce Monday.

ANDREW O. HERR
editor of the Newmarket Era, was elected president of the Canadian Weekly Newspaper Association at the association's annual convention at Windsor, Ont.

$271,535 FOR BUILDING TO DATE IN 1940

123 Permits Issued During April; Homes Are Big Item

A total of 123 building permits representing a total of $135,615 in new construction were issued in Edmonton during the month of April, statistics released by the city building department revealed Wednesday.

Of these permits, 41 were for dwellings valued at $1,000 and up and totalled $90,550, and 61 were for alterations and repairs which will cost $36,585. Total value of building permits let this year is $271,535.

Land sales during April totalled $10,735, or about half of the figure for April, 1939. Total sales this year so far are $33,175 compared with $67,324 for the same period last year.

Rent collections by the city during April reached the new high of $14,356, as compared with $12,320 last year, and the total to date is $33,553 as compared with $30,421 for last year.

Tax collections for April were $116,527.88 as compared with $95,372.70 for last year.

Building permits issued Wednesday included the following: Ewald Daimer, 11237 102 street, frame and stucco dwelling to be erected at 11237 101 street at a cost of $2,500; Edward Koch, 9017 81 avenue, frame and stucco dwelling, to be erected at 9041 81 avenue, at a cost of $2,000; James Wagstaffe, 11823 76 street, frame dwelling at a cost of $1,000.

Premier King Is Back In Ottawa

OTTAWA, May 1.—Prime Minister Mackenzie King, looking refreshed and healthy after his southern holiday, returned to the capital today but had nothing to say on public questions nor on his meetings with President Roosevelt and Cordell Hull, United States secretary of state.

Newfoundland Unit

British United Press Exclusive Cable to The Edmonton Bulletin

LONDON, May 1.—The first contingent of soldiers from Newfoundland to arrive in England was inspected today by Field Marshal Viscount Milne. The Newfoundlanders—volunteers for service with the Royal Artillery—arrived a week ago.

AT YOUR CALL!
BULLETIN WANT ADS..

$75, 1927 Chev sedan.....
Girl wanted as help, farm.....
Trade—Victor console radio.....
94 St., large baking room.....
$20, large room, board.....
101 St., excellent board, room.....
Wanted to rent, small house.....
$27, 5-room house, modern.....
Wanted—Housekeeper for home.
Swap—Police female or pups.....
106 St., furn. room, private.....
105 St., room, kitchenette.....
$35, 3-room suite, bathroom.....
$25, 4-room stucco house, mod.....
Married man desires work.....
Swap—Rifles for mink cage.....
3-room upper duplex, unf.....
Bell—Grocery, confectionery.....
Dependable girl wants housew...

IF IT'S RESULTS YOU WANT, TELEPHONE 36121 AND ASK FOR AN AD-TAKER.

Deaths Recorded Today

Daniel, Mrs. Alma Marguerite
Frasier, Mrs. Lily
Love, Mrs. Marie Jeanette
Sinclair, Elaine May

Bombed British Destroyer Is Torpedoed by Sister Ship To Avoid Blocking Narrow Entrance to Namsos Harbor

The following dispatch describing the German aerial raid on Namsos was filed by Arthur Menken, British United Press correspondent, after he had toured eastern Norway fighting fronts and arrived at the Allied military headquarters north of Trondheim on the Namsos-Steinkjer front. Menken was one of the first correspondents on the irregular fighting fronts northeast of Oslo.—EDITOR.

By ARTHUR MENKEN
British United Press Exclusive Cable to The Edmonton Bulletin

ALLIED HEADQUARTERS, NAMSOS, Norway, May 1.—Two German airplanes were shot down by anti-aircraft batteries Tuesday when Nazi craft made seven bombing raids on the Allied coastal base at Namsos.

The German bombing planes concentrated on a British cruiser at Namsos, but the warship escaped damage and continued undisturbed was hit in one of the earliest raids.

The destroyer was set afire and drifted down the fjord to a point where it was feared it might block the port entrance. To prevent this it was sunk by a torpedo fired by another British warship.

The German bombing raids began at 5 a.m. and continued until 1:30 p.m.—a total of seven separate raids.

Many houses were shattered. Witnesses charged that the German planes machine-gunned civilian areas.

The attack on the British destroyer was made by three Heinkel planes. Two of them circled high and drew the fire of anti-aircraft guns while the third powerdived nearly 1,000 feet dropping a load of bombs.

Shortly after the plane pulled out of its dive there was a terrific explosion on the destroyer's after deck followed by a series of sharp explosions as the destroyer's cargo of depth charges went off. The ship's magazine then burst into flames.

HUGE REWARD OFFERED FOR HITLER ALIVE

$1,000,000 Will Be Paid If Fuehrer Delivered This Month

NEW YORK, May 1—Samuel H. Church, president of the Carnegie Institute, announced Tuesday that a reward of $1,000,000 will be paid to the person or persons who will deliver Adolf Hitler "alive, unwounded and unhurt" into the custody of the League of Nations some time this month.

Mr. Church said the offer, made public in a letter to the editor of the New York Times, is made on behalf of a group of Pittsburgh citizens and is good for the month of May only. He said the proposal was made in good faith and that the money will be paid without cavil to any qualified claimant.

WANT QUICK ACTION

In the letter Mr. Church said the German Fuehrer should be delivered "for trial before a high court of justice for his crimes against the peace and dignity of the world." In a subsequent interview, the institute president said he believed the United States should be represented on the tribunal that would try the Fuehrer if the offer were successfully taken up.

The purpose in limiting the offer to one month is to ensure that seekers after the reward will act quickly. The decision to post the $1,000,000 was reached by the Pittsburgh group after certain of them were said to have received private advices from Europe that Hitler is determined to strike soon on the western front, even though it cost the lives of 500,000 Germans.

The letter to the Times read:

"In order to prevent further bloodshed and outrage in this war of the German aggression, I am authorized by competent Americans to offer a reward of $1,000,000 to be paid in cash to the person or persons who will deliver Adolf Hitler, alive, unwounded and unhurt, into the custody of the League of Nations, for trial before a high court of justice for his crimes against the peace and dignity of the world. This proposal will stand good through the month of May, 1940.

(Signed) Samuel Harden Church, president, the Carnegie Institute.

Fear For Safety Of Fishermen As Derelict Sighted

YARMOUTH, N.S., May 1—Fear for the safety of 10 Nova Scotia fishermen was expressed here today by Lawrence Sweeney owner of the schooner Seretha, who said he believed the derelict sighted off Cape Sable, N.S., Monday, was his vessel.

Sweeney said the Seretha, a 65-foot auxiliary craft, was long overdue on a trip to the fishing grounds off southern Nova Scotia and he believed she had been caught in a gale which swept the coast.

Roosevelt Finds Book Committing U.S. to Allied Aid Extremely Interesting

WASHINGTON, May 1—President Roosevelt termed extremely interesting yesterday a new book which depicts the present United States administration as committed to a policy of sending no troops abroad, but of helping the Allies by methods short of war.

The book, "American Write Paper," also expressed the opinion that the United States may have to decide by 1942 whether to aid the Allies by "Methods no longer short of war" or take the consequences of a German victory in Europe. It was written by Joseph Alsop and Robert Kintner, Washington columnists.

The volume recounts in direct quotations conversations which the authors say took place between Mr. Roosevelt and members of his official family.

Its authors say further that should the Allies lose the war, the United States would be forced to "Treble our navy, radically alter our economic system," and "Bid farewell to the historic freedom for which the founders of this republic toiled and fought."

PEACE DEPENDS ON FREEDOM OF NORSE PEOPLE

British United Press Exclusive Cable to The Edmonton Bulletin

LONDON, May 1—Anthony Eden, the British Dominions Secretary, told the Cordwainers' Club at a luncheon today that "there can be no peace for any one of us until the whole Norwegian people again enjoy freedom."

Eden said this freedom must be under "their own King and in their own land." Eden said he believed that nothing but the greatest British effort would ensure victory in the north.

The secretary said that time and the greater resources of the Allies and the Dominions give Britain certain material advantages over Germany but that three will have to be marshalled rapidly and vigorously.

Eden warned that there must be no under-rating of Germany as a formidable enemy—and said that there must be no failure of the British democratic system.

"It is inevitable," he said, "that we shall see bad days as well as good—before the struggle in which we are engaged is closed by a final Allied victory."

50 Polls Received As Acadia Recount Starts On Tuesday

HANNA, May 1—In the Acadia Dominion constituency recount which got underway Tuesday, 50 polls were received with 153 still to be recounted. The recount was made on demand of Dr. Allan Day, Liberal candidate in the recent federal election. It is not expected the returns from the 153 polls will be known until Thursday night.

Victor Quelch, New Democracy, won the seat by 27 votes on a deputy returning officers' tabulation last week.

Heat From Ice Cream

Ice cream makes you warmer. Cream, sugar, and starch are used in making ice cream, and these are classed as fuel foods, which produce body heat.

EXPULSION OF 200 GERMANS IS ORDERED

BUCHAREST, May 1—The Rumanian government was reported today to have signed orders for the expulsion of 200 Germans after a canvass of 60 homes in the oil field districts and other strategic areas of Rumania.

C.P.R. Officers Are Re-Elected At Annual Meet

MONTREAL, Que., May 1—The following retiring directors of the Canadian Pacific Railway Company, D. C. Coleman, John W. Hobbs, R. S. McLaughlin, Sir Edward Peacock, G.C.V.O., and W. N. Tilley, K.C., were re-elected at the annual meeting here today.

At the meeting of directors following the annual meeting of shareholders, Sir Edward Beatty, G.B.E., was re-elected chairman and president, D. C. Coleman, vice-president, and Sir Edward Beatty, G.B.E., D. C. Coleman, Sir Herbert S. Holt, W. N. Tilley, K.C., Ross H. McMaster, Arthur B. Purvis members of the executive committee for the ensuing year.

Rogers Guest At London Luncheon

LONDON, May 1—Hon. Norman Rogers, Canadian minister of national defence, was the guest of honor today at a private luncheon given by the Empire Parliamentary Association.

Guests included Charles Corbin, French ambassador to Great Britain, Hon. Vincent Massey, Canadian high commissioner to the United Kingdom, and Lieut. J. H. Tremblay, member of the Alberta legislature and an officer of the Canadian 1st division.

Wage Increase

NEW YORK, May 1 — About 25,000 off-shore and inter-coastal trade seamen of the east coast were beneficiaries today of a $10 a month wage increase.

CAMPAIGN TO STOP WARTIME GOSSIP OPENS

Danger Of Talk Regarding Military Matters To Be Stressed

OTTAWA, May 1.—The department of national defence has started a general nation-wide campaign to educate Canadians in the danger of gossip about naval, military and air force matters during wartime.

Notices appeared yesterday in public buildings in Toronto carrying such warnings. They are similar to those posted at leading seaports early in the war and are the first efforts to carry the warning message to civilians at inland points.

The object is to prevent the circulation of information which might be picked up by enemy agents and relayed to Germany. While the bulk of information an enemy agent might pick up from casual conversations among Canadians probably would be harmless, there is always the possibility that some item useful to the enemy that might be relayed.

There is also the possibility of the enemy obtaining a shrewd notion of certain developments in the Canadian war effort by carefully sifting and comparing a great mass of items collected from different parts of the country.

Taken individually these items would in most cases be innocuous or even misleading but on analysis might yield to interesting and correct conclusions.

The posters carrying the warnings to the public about gossip have been sent out to each military district from defence headquarters for display in places frequented by the public.

They read: "Be careful. Do not discuss naval, military or air force matters."

French-Bred Horse Wins 2,000 Guineas

NEWMARKET, England, May 1—Marcel Boussac's French-bred Djebel today won the two thousand guineas stakes, first of the season's classics. The Aga Khan's Stardust was second and the Maharajah of Kolhapur's Tanx Mieux third in the field of 21.

The favored Djebel won easily by two lengths and regarded her backers as the favorite of 9 to 4. Stardust started at 100 to 9 and Tanx Mieux at 13 to 2.

Provisional U.S. Consulate It Set Up In Greenland

British United Press Exclusive Cable to The Edmonton Bulletin

WASHINGTON, May 1—Establishment of a provisional American consulate in the Danish colony of Greenland was announced today by the U.S. state department.

Canadian Decorated For Bravery At Age Of 14 Last War To Enlist Again

VANCOUVER, May 1.—Stephen W. Harvey—one of Canada's youngest soldiers in the last war—intends to enlist for service in the present one.

In the Vancouver sailors' home Monday night Harvey, a native of Winnipeg who joined up at the age of 13 in 1914, packed his bags and made ready to go.

Harvey tried three different regiments in the last war before he finally was enlisted with the 13th Battalion in Montreal. Apparently he looked older than his years.

When he was 14 Harvey had won the Military Medal and the Croix de Guerre for bravery in action. Before the war ended he had been wounded and awarded the Russian Order of St. George.

In his 18th year he spent seven months in a Soviet prison camp and when he was 23 he was presented to King George V and Queen Mary.

On his return to Canada he served for a time with the Canadian government merchant marine and the Canadian navy aboard the H.M.C.S. Patriot. He was discharged as unfit because of war wounds.

Monday night Harvey took the train east to join up but he declined to say where.

Balkans Against Allowing Germany Aid Police Danube

British United Press Exclusive Cable to The Edmonton Bulletin

LONDON, May 1.—Usually reliable informants said today that Jugoslavia and Rumania have rejected a Hungarian proposal that Germany and its satellite state Slovakia be admitted to the recent Balkan agreement for policing the Danube river.

Bulgaria has not replied to the Hungarian proposal.

Rumania, Jugoslavia, Bulgaria and Hungary in mid-March agreed that they would police the Danube in their own territories, to keep traffic going. Hungary had proposed that German observers should be permitted to patrol the "iron gate" area of the river and its lower reaches.

The narrow, swift flowing iron gate reach of the Danube is between Rumania and Jugoslavia above the Bulgarian frontier.

Ex-Edmontonian, Richard Bell, Dies

VICTORIA, May 1. — Richard Henry Bell, 75, retired Canadian National Railway freight agent, formerly of Edmonton, died here last night. He came to Victoria seven years ago. Among those surviving are a daughter, Mrs. T. J. Higginbottom of Edmonton; one son, Earl D. Bell, Regina.

Seamen Jailed

SAN FRANCISCO, May 1.—A dispute between crewmen and the captain of the steamship Esa resulted in the jailing of more than 20 United States seamen by British authorities in Port Said, Egypt, shipping officials here were advised today.

Tory Wins

GLASGOW, May 1.—Commander T. D. Galbraith, Conservative, today defeated John Nicolson, "stop-the-war" candidate, in a by-election in the Pollok division of Glasgow necessitated by the death of Sir John Gilmour, minister of shipping.

NAZI DEFEAT MUST BE FINAL MINISTER SAYS

LONDON, May 1 — Dr. Cyril Garbett, bishop of Winchester, declared Tuesday "the fact of defeat must be brought unmistakably" to the Germans "so that it cannot afterwards be explained away." "Only an actual defeat by sea, air and land will shatter their dreams of arrogance," the 65-year-old clergyman asserted.

U.S. Army Would Be Wiped Out As Quickly As Poles

NEW YORK, May 1—Brig. General John Ross Delafield of the organized reserves declared yesterday that "our small and less than half-equipped army would be wiped out by the German army, if it could reach us, quite as fast as the Polish army was."

In an address, General Delafield asserted it would be impossible for the United States to place a well-equipped army in the field in less than three years.

Italians To Fight When Duce Orders, Germans Are Told

BERLIN, May 1—Pietro Capoferri, member of the Italian Fascist Grand Council, told workers in the I. G. Farben plant in Leverkusen yesterday:

"When Il Duce gives us the command we will march with you to the triumph of justice and the triumph of liberty."

YUGOSLAVIANS FEAR ACTIVITY ALONG BORDER

Italian Army Movements Across Frontier Bring New Worries

ZAGREB, Yugoslavia, May 1—Stories of a stir in Italian military activity near the Yugoslav frontier caused uneasiness last night in Croatian Slovenia and especially Dalmatia, despite a reassuring statement from Premier Dagisa Cvetkovik.

Cvetkovik arrived here from Dalmatia and said the country's internal situation was good and that he was confident it could maintain its neutrality.

Almost complete suspension of Italian coal shipments from Germany via Slovenia was attributed in some quarters here to heavy military traffic on Italian railroads leading to the Yugoslav frontier.

Railwaymen coming into the country from Italy said they saw a trainload of tanks being moved. Others said new anti-aircraft defences were going up at Fiume and Trieste.

The Yugoslav authorities expelled several hundred more German "tourists" and in Slovenia, where there is an important German minority, many persons were arrested for possessing compromising documents.

Large German military concentrations are reported in the Klagenfurt area near the frontier. The prospect of Communistic May Day celebrations gave authorities other worries.

Nazis Fail Get Many Of Danish Mercantile Ships

British United Press Exclusive Cable to The Edmonton Bulletin

LONDON, May 1.—Germany was able to obtain less than one million tons of Danish shipping when she invaded Denmark, British sources said today. Denmark had a mercantile fleet of 4,800,000 tons. The vessels not seized by Germany are scattered throughout the world.

C.A.S.F. Inspector Praises Work Of Units In Calgary

CALGARY, May 1—Praise for efficiency of Canadian Active Service Force units at Calgary was expressed by Major General E. C. Ashton, of Ottawa, inspector general, on completion of his two-day inspection here yesterday.

Major General Ashton left last night for Edmonton, where he will inspect troops. He was accompanied by Brigadier C. E. Connolly, officer commanding Military District 13, and by his aide de camp, Major A. B. Garrow.

Information On Merchant Ships Will Be Limited

LONDON, May 1 — Lists of names and tonnages of merchant ships lost in the war will be banned from now on in Great Britain on the ground that such statements give the enemy valuable information.

Lists giving the number of ships and the total tonnage sunk, but without names, will be issued weekly. Losses have been smaller than usual recently.

OVERSEAS

BRITISH CONSOLS
EXPORT · LEGION

$1.90 SENDS 300 CIGARETTES or 1 lb. Tobacco • BEST SMOKING or any MACDONALD'S FINE CUTS (with papers) to any Canadian Soldier in Great Britain or France.

$2.00 SENDS 1,000 cigarettes to any Single Military Address Overseas

Mail Order and Remittance to W. C. MACKENZIE & CO. LTD. 141 Bannatyne Ave. E., Winnipeg, Man.
This offer subject to any change in Government Regulations.

SEND THE BOYS THE BEST

FASHION Sunday MAY 5th

W. W. SALES LTD.
Cor. 97 St. and Jasper Ave.
Phone 22446-22477

GOOD STEEL RAKES Extra Value 39c

GARDEN DIGGING FORKS 97c

GARDEN HOES 60c VALUE 35c

CANVAS GLOVES Ideal for working around the garden. PAIR, 10c

15c STEEL GARDEN FORKS 5c

CARAGANA $1.00 FOR 79c

BAMBOO LAWN RAKES SALE 15c

18 Only
COASTER WAGONS
Roller bearing, double disc, heavy duty rubber tired wheels. Extra strong steel braced. Maple box size 35x15 inches (Worth $8.00 to $8.50 today.)
Sale $5.95

Good Quality Milk Pails SALE 45c

Cream Cans Tall or Short Type, With Tap and Gauge, SALE 93c

Just Arrived New Shipment
Roller Skates
Priced As Low As 89c

Anniversary Stove Sale
Latest 1940 Model

Coal and Wood
Insulated Oven
Streamlined Body
Very Latest Style
Balanced Beauty
Rounded Corners
Super Baker
Faster Cooker
Concealed Hinges
Cantelever Spring
Streamlined Flues
Rich Porcelain Enamel

This beautiful, attractive Range with its insulated oven, smooth modern design, makes it a Range you will be proud to own. Has same firebox, guaranteed top, etc., as a $150.00 Range. Worth $85.00. (Less Reservoir).

SALE $59.95
WITH SOLID COPPER RESERVOIR $65.00

THE KING

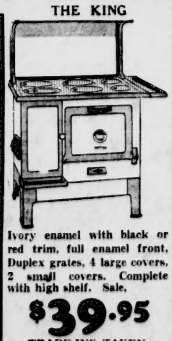

Ivory enamel with black or red trim, full enamel front. Duplex grates, 4 large covers. 2 small covers. Complete with high shelf. Sale,
$39.95
TRADE-INS TAKEN TERMS ARRANGED

SALE BEDS Complete
Layerbilt Roll Edge All Felt Mattress, reg. $5.69. Good Cable Spring reg. $5.69. Walnut Steel Bed, 2 inch post, reg. $6.95 Reg. $18.33. SALE
$15.95
Size 4 ft. 4 ft. 6 in. or 3 ft. 3 in.

FILES
10c - 15c
6" Round File 15c
7" Double End Slim Taper Saw Files with handle 15c
25c Large 3 Corner Taper Saw Files 15c
25c Square File 15c
25c Cant Saw Files, Ideal for Swede saw blades, hand saws, etc. 15c
14" Swede Flat Files, 50c values 15c
13" at 10c

Store Fixtures for Sale
Toledo Scale, Dayton Scale, 600-lb. Platform Scale, 240-lb. Scale, Counters, Tables, Biscuit Case, Silent Salesman, Showcases, Hat Display Racks, Spoon Cases, Twine Holders, Shirt Racks, Ben Racks, Broom Holders, Electric Coffee Grinder, Small showcases, 34-Drawer Spool Case, Plate Glass for windows.
Hundreds of Other Articles on Sale in the SHELDON BLOCK, or Write the Store Here

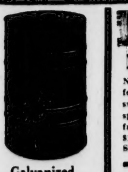

Galvanized Water Barrels
Strong, Serviceable
46-gallon size, Sale $2.69
38-gallon size, Sale $2.39
Extra Heavy Steel Ash or Garbage Barrels Worth $3.00 $1.65
Delivered in City.
15 only Galvanized Garbage Pails, with cover. Worth $1.50. Sale, Each $1.00

Flashlights
Nickelplated 2-cell adjustable focusing spotlight safety switch, extra compartment for spare bulb. Complete with fresh Eveready batteries. $1.00 value. Sale 59c
5-FOOT STEEL BATH TUBS
Enamel finish, with legs and drain complete with plug $8.95

Anniversary Grab Bags 10c
Made Specially
None are worth less than 35c, and some are worth 75c

500 Rolls of 1939 WALLPAPER to Clear
ROOM LOT SNAPS
48 only Room Lots, good quality and lovely patterns, suitable for bedrooms or front rooms. Value to $1.19. Sale 68c
75 only Room Lots, all genuine Sunworthy papers. Patterns and shades the best. Value to $1.90. Sale $1.19
Miscellaneous Room Lots These room lots are suitable for any type and size room. Guaranteed Sunworthy papers. 66c and Up
Borders as low as 3c yd.

BARGAIN BASEMENT
Floor Covering SPECIALS
FLOOROLEUMS—Beautiful patterns and a good selection, any length. 2 yards wide. Square Yard 28c
Remnants of Printed Linoleum, 3 and 4 yards wide. Clearing at, Square Yard 89c
Remnants 6x9 feet. Each ... Floroleum — $1.10
Remnants 6x9 feet. Each ... Floroleum — $1.69
Remnants 9x12 feet. Each ... Floroleum — $2.24

1940 WALL-PAPERS JUST ARRIVED!
In Newest Shades and Patterns for Bedroom, Living-room, Kitchen, Etc.
500 Rolls of 19c Sunworthy Wallpapers
Good choice latest patterns. For bedrooms, front rooms, etc. A bargain. On sale at single roll 12c
OTHER PAPERS AS LOW AS 8½c—COME AND SEE
300 Rolls of Varnished Tile Papers
For bathroom or kitchen. Regular 35c single roll, for 25c

TUBFAST PRINTS 7 yards $1.00
PAINTERS OVERALLS OR SMOCKS. Special 98c
MEN'S HEAVY WORK SHIRTS. Sale 89c
LADIES' SILK KIMONAS. All colors and sizes. Clearing at 89c

Foreign Exchange Holdings Must Be Sold to Dominion

OTTAWA, May 1.—In a broad wartime move on the financial front, the government Tuesday passed an Order-in-Council throwing the reserves of the Bank of Canada behind the foreign exchange control board and requisitioning most of the foreign exchange owned by Canadians.

The order announced by the finance minister, Hon. J. L. Ralston, follows along lines of action taken by most other empire countries at the start of the war and will enable the board to obtain a large backlog of foreign exchange which previously was not accessible to it.

Resident holders of foreign exchange now will have to sell such holdings of foreign exchange to authorized dealers of the board by May 31.

Rate of purchase will be that prevailing today. Several exemptions are provided in the case of those to whom a certain amount of foreign exchange is deemed necessary to carry on normal business transactions.

To strengthen the position of the board, some $250,000,000 of gold and foreign exchange of the Bank of Canada also will be purchased by the board as part of the transfer procedure.

To this end, the Dominion government is increasing the exchange stabilization fund by about $325,000,000 by the sale to the Bank of Canada of that amount of short-term Dominion securities which the bank has agreed to buy with the proceeds credited to the fund.

The government has anticipated for some time that this board policy would be adopted, it is understood, and no particular emergency necessitated it at this time.

The order-in-council will greatly strengthen the hand of the board in its efforts to prevent flight of Canadian capital from Canada and to keep Canadian foreign exchange available for war purposes.

SOME EXEMPTIONS

Board officials today explained there were some exemptions to this general rule already provided and others may be made where the order might cause hardships to persons accustomed to keeping small balances in banks outside Canada.

Foreign bank balances which are called in will be paid for in Canadian currency but at the prevailing rate of exchange so that Canadians' funds held in the United States to the board will receive the official premium on their money.

The order goes further extending the control of the board over foreign exchange owned by Canadians.

One exception is that persons having exchange, which may be in the form of credits with brokers in the United States or bank balances there, if it has accrued from the sale of foreign securities, may reinvest in foreign securities, but it must be done before May 31.

FOREIGN CURRENCY

Foreign currency for the purposes of the order means any currency (excluding coin) other than Canadian currency, including bank notes, postal notes, money orders, cheques, travellers' cheques, prepaid letters of credit, bank drafts and other similar instruments payable in any currency other than Canadian currency and includes any foreign currency of which a resident has a right to obtain payment by reason of a deposit, credit or balance at or with a bank, savings bank, trust company, loan company, stock broker, investment dealer or other similar depository, says the order.

The order makes no change in the procedure of Canadians who receive U.S. money from tourists, allowing them the official premium. This exchange will be turned over to the board within 10 days of receipt.

CONSCRIPTION TO BE PRESSED BY HERRIDGE

National Service Fight Will Be Continued By N. D. Founder

OTTAWA, May 1—Hon. W. D. Herridge, founder of the New Democracy movement, said last night he planned to continue his efforts for national service with undiminished vigor.

Although believing his advocacy of compulsory service brought about his defeat in the recent Dominion election, he declared in an interview that Canadians must be aroused to appreciate that it will take all Canada can do to win the war.

FIGHT JUST BEGUN

"Canada will find that I have just begun to fight," Mr. Herridge said. Agreeing national service was unpopular with the great majority of electors, he believed the time would soon come when Canadians would become convinced this country could do its full share in this way only by instituting national service, conscripting not only manpower but industry and resources to combine in a common effort.

The knowledge that national service was at present unpopular would not deter him from organizing in its support, Mr. Herridge said, "I do not in any way renounce my peace time program of economic reform but this is war and the salvation of Canada must be achieved in terms of the facts of war."

MUST REALIZE DANGER

"National service is the wartime name for reform. National service is not an emotional impulse, it is an economic necessity because in wartime the law of supply and demand ceases to operate. Every country in the world except Canada is governed by that truth."

Party Opposed To Herridge Proposals

Premier William Aberhart, of Alberta, announced here last night that "The New Democracy movement is definitely opposed to Hon. W. D. Herridge's national service proposals, and the conscription of man-power."

The premier said that the idea of "National Service was not considered as a part of the New Democracy program, and Alberta supporters of The New Democracy were definitely opposed to conscription of man-power."

NOT RECOGNIZED LEADER

Hon. W. D. Herridge, founder of the New Democracy movement, "is no longer recognized in Alberta as the New Democracy leader," and "Will be obliged to secure other followers for his national service policy outside the ranks of the New Democracy supporters," the premier stated in a statement here last night.

John H. Blackmore, New Democracy member of parliament for Lethbridge and recent leader of the Social Credit forces in the House of Commons, was named New Democracy leader at a caucus here last week. Only 10 New Democracy members were elected in the March 26 Dominion election, all from Alberta.

(The New Democracy platform as published in Alberta prior to the March 26 voting, stated that "We affirm that the conscription of finance, without expropriation of individuals' property or money, should precede the conscription of man-power."

PREMIER'S STATEMENT

Premier Aberhart's statement:

I have read the statement just recently issued by Major Herridge in regard to his national service proposals and New Democracy, and I feel that it is fitting that I should make some reply.

The New Democracy movement was inaugurated some time before the present war was declared, and therefore the idea of national service was not considered as a part of the New Democracy program.

After the war was declared, the Social Credit members of parliament met in Edmonton and issued a statement of their attitude to conscription of man-power, which was very plain and definite. This statement was published in the daily papers, and I believe given over the wires by The Canadian Press.

OPPOSE CONSCRIPTION

The Alberta supporters of the New Democracy movement were definitely opposed to conscription of man-power, and so declared themselves.

It was Major Herridge's persistence in this national service idea that placed him outside the New Democracy movement, and lost his election.

Major Herridge is no longer recognized in Alberta as the New Democracy leader, and he will be obliged to secure other followers for his national service policy outside the ranks of the New Democracy supporters.

The New Democracy movement is definitely opposed to Major Herridge's national service proposals and the conscription of man power.

FIRST WITNESS IS CALLED FOR TOBACCO CASE

Crown Counsel Completes Address To Jury—Evidence Begins

Third day of the hearing of charges against 35 manufacturers, wholesalers and jobbers of operating an alleged "tobacco combine" saw the completion Wednesday of a two-hour address to the jury by Crown Counsel H. J. Wilson, K.C., and the calling of the first witness in the case, John Horne, president and managing director of an Alberta wholesale firm.

Examination of Mr. Horne was conducted by A. L. Smith, K.C., chief crown counsel, who will share the examination of the 34 witnesses which the crown proposes to call with Mr. Wilson and N. John McNeill, Calgary, associate crown counsel.

Objection was taken by Lionel Forsyth, K.C., chief defence counsel, against Mr. Wilson quoting law to the jury. Mr. Justice McGillivray ruled that matters of law should be outlined to the jury by the court.

OUTLINES AGREEMENTS

Resuming his address to the jury, H. J. Wilson, K.C., crown counsel, outlined agreements reached at meetings of the Western Canada Jobbers Association, and also at national conventions of jobbers in Montreal which were attended by representatives of the manufacturers at which he alleged a combination of manufacturers and jobbers was created with the object of maintaining price fixing and restriction of channels through which distribution of tobacco products can take place.

He said evidence would be introduced to prove that through the operations of this combination the consumers, during the period covered by the charges, were deprived of the benefit of obtaining cigarettes at lower prices than one cent per cigarette; securing goods through the tobacco trade previously given as premiums in connection with tobacco products and donations of cigarette papers, pipe cleaners, matches and other similar goods formerly supplied with tobacco product purchases.

MAINTAINED PRICES

He concluded his two-hour address with the submission that the crown hoped to prove that the agreement between jobbers, manufacturers and retailers of tobacco products resulted in a maintained fixation of prices, and that persons engaged in the tobacco trade were prevented from carrying on their business in such manner as they saw fit.

The crown will contend that these restraints and restrictions were excessive and oppressive, not only from the point of view of those engaged in the tobacco trade, but also, from the point of view of the general public.

1929 Meeting Is Origin Of Charges

The charges against 35 manufacturers, wholesalers and jobbers of operating an alleged "tobacco combine" arose out of a meeting of Alberta wholesalers and jobbers in June, 1929, at which an eight-point resolution was formulated which imposed restrictions on the manner in which tobacco and tobacco products were to be distributed in western Canada, H. J. Wilson, K.C., told jurymen during his opening address to the jury Tuesday afternoon.

Prior to Mr. Wilson starting his address to the jury, Lionel Forsyth, K.C., Montreal, objected to any documents being read in the address to which objection has been made at the preliminary trial. He submitted these documents should be summarized, not read.

SUFFER PREJUDICE

Mr. Forsyth said that if these documents were not later proved the defendants might suffer prejudice which might or might not be discovered or eradicated.

Mr. Justice McGillivray ruled that insofar as documentary evidence refers to the case the crown has the right to attempt to summarize.

Question of the hours during which the court will sit was brought to the attention of Mr. Justice McGillivray, it being suggested by counsel that appeal court hours rule. It was decided to consult the convenience of the jurors, and they stated that the hours from 10.30 a.m. to 12.30 p.m. and from 2 to 4 p.m. would be most suitable.

Opening the case for the crown, H. J. Wilson, K.C., referred briefly to the onerous responsibility placed on crown and defence counsel and upon members of the jury.

He warned jurors that this would be a long case. That the evidence would be largely documentary. Some of it would be intricate and difficult to follow. He referred to particulars given to the defendants by order of the court, copies of which were given all jurors.

These particulars contained brief notes on each of the companies, showing the dates of their incorporation and changes in name which have occurred in some cases during the period covered by the charge. In another schedule listed the names of the wholesale and jobbing companies who are carrying on business in various products at one or more points in Alberta during the period or portion of the period of time covered in the charge, and in another schedule is listed the wholesalers and jobbers, who either individually or under a partnership were carrying on business in Alberta.

CROWN'S SUBMISSION

"It is the submission of the crown that the accused between January 1, 1929, and November 25, 1938, have been guilty of:

"Conspiring to unduly limit the facilities for manufacturing, supplying or dealing in tobacco or tobacco products;

"Conspiring to unduly prevent, limit or lessen the manufacture of tobacco and tobacco products;

"Conspiring to unreasonably enhance the price of tobacco and tobacco products;

"Conspiring to unduly prevent or lessen competition in the manufacture, purchase, sale or supply of tobacco products," he said.

Mr. Wilson said the crown alleged that a continuing conspiracy was entered into by the accused in the summer of 1929 which was amended and added to at subsequent meetings, but which throughout the period of the charge had as its object the carrying out of certain things formed by the section of the criminal code under which the charge was laid.

It was not contended that all of the accused joined in or were present when the original agreement was made, but evidence would be introduced to show that at some time or times during the period covered by the charge all accused adopted and subscribed to the agreement as originally framed or as amended from time to time.

The witnesses to be called, continued crown counsel, will, in the main, be secretaries of tobacco associations, officers, employees and representatives of the accused companies and other alleged co-conspirators.

Outlining the circumstances leading up to the first meeting from which evidence of this agreement had been obtained, Mr. Wilson stated that during the summer of 1929 one of the accused companies, advertised to retail customers a five per cent discount for cash from prevailing prices on tobacco products handled by them. At approximately the same time another connected manufacturer, agreed to allow a cash discount of three per cent on tobacco products to western customers.

CALGARY MEETING

This action by these two companies led to a meeting of tobacco wholesalers of western Canada in Calgary in July, 1929, to oppose these price reductions. The accused manufacturers cut off supplies from the distributor, and western wholesalers refused to handle products of the offending manufacturing company until such time as that company agreed to eliminate this discount and agreed to fix increased selling prices to retailers, insuring a minimum margin of profit of ten per cent for the wholesalers, said Mr. Wilson.

At this meeting, he alleged, an eight-point resolution was adopted which imposed restrictions on the manner in which tobacco products were to be sold and distributed in western Canada, including Alberta, and in particular insisted that manufacturers would publish to the trade the price at which the jobber would sell to retailers, and that there should be no reduction from that price by way of discount for either cash or quantity.

JUNIOR CHOIR HAS OPERETTA AT ROBERTSON

Members of the Robertson United church junior choir presented an Oriental operetta "The Magic Ruby," before more than 200 persons in the church hall Tuesday night. The operetta offered splendid opportunity for the young choristers who employed their vocal talents to good advantage.

Leading roles were portrayed by Shirley MacDonald, Derek Gunderson, Evelyn Combe, Trevor Hawkins, Alan Graban, Kenneth Collier, Donald Allen and Muriel Boyt. Supporting roles were played by Dorothy Dahl, Kathleen Radcliffe, Mary Love and Isobel Parkin.

G. Axel. Kevan, organist and choirmaster of the church, was musical director. George Conquest was stage director. Dances were arranged and directed by Mrs. J. Russell Love. Pianist and violinist were Mrs. Kevan and W. Holowach, respectively.

Miss B. Russell was in charge of make-up. Mrs. G. Cormie and Mrs. Collier had charge of costumes. H. Radcliffe arranged the stage work and properties. Others assisting in arrangements were J. Hay, A. Craig, C. Anderson and C. Couch.

Other players were Edwin Garrett, Paul McBride, James Cummings, Hugh McCrostie, Keith McLean, Ian Lamb, Joyce Wilson, Allan Steeves, Ruth Douglas, Jean Dargavel, Joy Garrett and Grace Weyman.

Assistance in the production was given by J. Pilcher and the Edmonton Little Theatre.

Eight Veteran Workers Retire At Power Plant

When quitting whistle blew at the city power plant Tuesday afternoon eight veteran employees laid down their tools for the last time, gathered for a brief farewell ceremony in which they each received a money present subscribed by the staff and other fellow-employees, and then left the plant—the first of the plant's employees to be retired under the city's retirement scheme.

The eight men, who have requested that their names be not used in news stories, were all between 67 and 70 years of age and had seen between 18 and 29 years' service with the city.

The presentations were made by Supt. R. G. Watson and engine room superintendent William Darby. In brief farewell addresses the two executives paid tribute to the men for their long and faithful service, expressed their regret that circumstances made necessary for them to leave the service, and hoped that the future would bring them all the health and happiness they could use.

British Officer Had Nick-Name In Last Great War

Major-General Adrian Carton de Wiart, V.C., the one-eyed one-armed British officer reported in command of the British force in central Norway in the current Scandinavian campaign, was known to an Edmonton man in the first Great War as "Spare Parts" de Wiart. Jack Jones, 9602 99B street, well-known city singer, served as sergeant in the 13th brigade of the 38th Welsh division, of which the general was divisional commander.

The major earned the affectionate nickname of "Spare Parts" because of his physical disabilities, including the loss of an arm, an eye and an ear, according to Mr. Jones. He was well-liked by the men of the 38th division, winning their respect and confidence by repeated deeds of bravery and heroism, Mr. Jones said.

New Trial Ordered In Firm's Appeal Against Judgment

A new trial was ordered in the appeal brought by the Imperial Oil, Ltd., against judgment of Mr. Justice W. C. Ives, who held, in the damage action brought by Leonard George, Killam farmer, against Frank E. Brown, traveller, that Brown, an Imperial Oil, Ltd. salesman, was on company business at the time of the accident. Judgment was given against Mr. Brown was not affected by the appeal court decision. George H. Steer, K.C., and Ronald Martland appeared for the Imperial Oil, Ltd.

The accident happened on the Calgary highway near Ellerslie, on November 10, 1938. A motor car operated by Brown crashed into the rear of a trailer attached to the George car, which had been parked by the side of the highway while George was making some repairs to the car and the trailer coupling.

Mr. Justice W. C. Ives found that both parties had been negligent, placing Mr. Brown's negligence at 60 per cent. He awarded Mr. George net damages of $6,869.40.

Six Citizens Win $50 Prizes When Lucky Draw Made

Three Edmonton residents and three other Albertans were winners in the second lucky draw at the Catholic Welfare Bureau carnival at the Memorial hall, Tuesday night.

The winners, who received $50 merchandise vouchers, were: D. Sladden, 10844 125 street; E. N. Williams, Calgary; Allen Wrigglesworth, West Edmonton P.O.; Leo Shaw, Camrose; Jackie Bettin, Beiseker; W. Herman, 9538 100A street.

The carnival will end Wednesday night when 14 more winners will be drawn.

CITY DELEGATES JUNIOR CHAMBER TO ATTEND MEET

Seven delegates from the Edmonton Junior Chamber of Commerce will attend the first Alberta convention of the Junior Chamber of Commerce of Alberta in the York hotel, Calgary, on May 4 and 5. Those who plan on attending are Robert Allsopp, president; James Banford, Geoffrey Harris, Alex Walton, Glen Gordon, Jack Morgan and Clive Bett.

Agenda for the convention includes drafting of resolutions for national convention to be held in Toronto early in September when Alberta branches will be represented, prospects and methods of promoting further Junior Chamber branches in town in the province, election of provincial directors, and discussion regarding methods of establishing co-operation between member boards within the province.

Field Northbound In Airliner For Regular Flight

Ted Field, of Yukon Southern Air Transport, arrived in the city Tuesday afternoon from Fort St. John flying the Barkley-Grow airliner, the wheels of which fell through the ice on Charley Lake a week ago. The machine will undergo necessary minor repairs here.

Wednesday, Field was northbound in another Barkley-Grow airliner which Grant McConachie, president of the company, has just brought back from the factory at Detroit where it was given a complete overhauling.

President McConachie arrived at the city airport about 1.30 a.m. Wednesday with the machine. He has spent the past month observing the latest in airline operations in eastern Canada and the United States.

No Parade Today

There will be no May Day parade Wednesday, as far as civic officials know, as no permit for a parade has been requested by any organization. May Day, traditional Labor celebration, will probably be observed quietly in Edmonton. Last year 2,000 paraded through city streets in one of the largest May Day parades in the city's history.

Skating Comedian, Eric Wait, Injured In Auto Accident

Eric Wait, noted Calgary-born professional skating comedian who appeared last February at the Glenora skating carnival here, was injured in an auto accident near Ticonderoga, New York, Tuesday, it was learned here Wednesday.

Eric, 25, and his brother, Norton, 26, were hurt when their car plunged off the Schroon Lake-Underwood highway and both are in Moses Ludington hospital in Ticonderoga. Eric suffered a fractured right arm and multiple lacerations, cuts and bruises. Norton has cuts and bruises.

The two skaters were on their way to Lake Placid from New York to fill a skating engagement.

Man Injured

A man named Patrick Conway, of 9553 102A avenue, tripped and fell against a table in a 97 street cafe late Tuesday night, suffering a severe gash in his head, police said Wednesday. The injured man was taken to the Royal Alexandra hospital in a Star ambulance. He was released after the wound was dressed and closed.

Police Searching For Edmonton Girl Missing On Monday

City police were still searching Wednesday for Sophie Clacowich, daughter of Mr. and Mrs. J. Clacowich 13205 123 street, who failed to return to her home Monday night after being truant from school.

It is believed the girl may be attempting to reach the home of cousins at Thorhild and R.C.M.P. have been asked to co-operate with city police in an attempt to find the girl. Tuesday morning Roy Booth, of Beverly, reported that he saw a girl answering her description walking along the river road near the Clover Bar Bridge.

She is described as being slender, just over five feet tall, and was wearing a dark red coat, orange beret, yellow blouse, green skirt and black shoes.

Jobless Total

Registered unemployed in this province last Saturday totalled 7,373 as against 7,387 for the preceding week, according to figures released Wednesday by Alberta Employment Service. Of the total registered 6,906 were men and 465 women. This city had the largest number registered with 3,001 men and 155 women. Calgary had 2,728 men and 251 women; Lethbridge 544 men and 47 women; Medicine Hat 366 men and 10 women and Drumheller 269 and two women. During last week positions were found for 236 men and 121 women.

ALBERTA MOTOR ASSOCIATION

ROAD REPORTS

Safety Slogan: It is not fair to endanger another man's life—drive carefully.

Wednesday's road report, Edmonton to Lloydminster, Chauvin, Hardisty, Coronation, Calgary and Jasper are all passable. Edmonton to Morinville and St. Paul is impassable. The Peace River road is very muddy. Ferries are operating at Smith, Dunvegan and Taylor.

Special Bargain Fares to CALGARY AND RETURN

From EDMONTON $4.90

Correspondingly Low Fares from Intermediate Stations

GOOD GOING
Train No. 323—lv. 11.35 p.m. May 3, and all trains May 3 - 4.
RETURN UNTIL
May 6
Good in Coaches only. No baggage checked

COMBINE THRIFT WITH SAFETY, SPEED AND COMFORT—TRAVEL BY TRAIN

Ask Ticket Agent

Canadian Pacific

FASHION Sunday May 5th

CYCLING

A SMART PASTIME FOR SMART GIRLS!

THERE are more girls and women cycling today than at any time since Kirkpatrick Macmillan invented the bicycle in Dumfrieshire, Scotland, one hundred years ago. That is why we say "Cycling is a Smart Pastime for Smart Girls".

Hollywood actresses started cycling to keep slim and to keep fit and they found it such fun they kept on riding. Soon the younger set at fashionable seaside resorts followed suit. Then college girls and school girls took it up. Right now all over the civilized world, cycling for exercise, pleasure and travel is the smart thing to do.

Have you ever stopped to realize how much pleasure and good exercise *you* and some of your friends could have cycling? Why not talk it over and then visit your nearest C.C.M. dealer and choose a smart C.C.M.? C.C.M. Ladies' bicycles are available in a variety of colors to match your sports ensemble. Then with your new smooth-riding and easy-running C.C.M. Bicycle you and your friends can have many glorious seasons of cycling—hikes, jaunts, picnics and personal transportation of the most flexible and inexpensive kind. Ask your dealer for a catalogue.

BUY YOUR C.C.M. AT EATON'S

You'll find a complete stock of C.C.M. bicycles in EATON'S Sporting Goods Section on the Main Floor.

—EATON Budget Plan Terms May Be Arranged on Bicycles.

T. EATON Co WESTERN LIMITED

SMITH'S CYCLE STORE

10226 97 Street

C.C.M. BICYCLES AND JOYCYCLES SOLD ON EASY TERMS

GENEROUS ALLOWANCE ON TRADE-INS

The EDITORIAL Page
Alberta's Oldest Newspaper

Edmonton Bulletin

Home Owned Since 1880
Founded By Hon. Frank Oliver

Published every afternoon except Sunday by the Alberta Free Press, Limited, at The Bulletin Building, 9841 Jasper Avenue, Edmonton, Alberta, Canada.
CHARLES E. CAMPBELL,
Owner and Publisher.

IF IT WILL HELP ALBERTA THE EDMONTON BULLETIN IS FOR IT

WEDNESDAY, MAY 1, 1940.

Who Said Spring?

Outside the Peace River area, the first of May finds few if any fields sown in Alberta. The spring is late, later than it has been for several years. And, however favorable the weather, many days must elapse before the ground can dry and seeding become general. All hopes that crops would get away to anything but a much belated start have been disappointed. If the harvest is to be a good one the finest of summer growing weather and a late fall will be necessary.

But there is no reason to assume the harvest will not be a good one. The record proves that. Excellent yields have been secured in years when seeding was late. Poor harvests have been gathered in years when the sowing was done early. There is no established relationship between the time of sowing and the returns from the threshing machines. If seeding this year must be late, the soil is saturated and germination and growth should be rapid. And putting in the crop is not now the long-drawn task it was some years ago. Tractors and power machinery have multiplied man-power on the farm and shortened seed-time.

Crop conditions are more important in the middle of July than at the beginning of May; and the Alberta soil can do wonders in crop-making over a period of ten or even eight weeks.

Suspicious Manoeuvres

Russia, it is reported from London, wants to make a new trade agreement with Britain; on the basis that goods imported from Britain will not be re-shipped to Germany, but that Russia will be free to ship its own products to the Reich. But suppose goods were imported from Britain to replace Russian supplies shipped to Germany? That was the dodge involved in the recent attempt to import Canadian wheat into Vladivostok, but it was blocked when the Dominion Government halted the shipment. Comrade Maisky is not likely to get what he wants.

Italy, too, would like to do some more business with Britain, and Il Duce's ambassador at London has been sounding the prospects there. The former agreement was ended when British warships seized Italian vessels carrying coal from German ports. This perhaps explains the sudden change of tone of the Italian press from threatening to pleas for "reason". In particular, it appears, Italy would like some simplified procedure by which cargoes of copper and cotton could get past the British control station at Gibraltar "without the difficulties now encountered".

This new yearning on the part of Russia and Italy for a revival of trade with Britain will stand some examination. Josef and Benito are not to be trusted as far as they can be seen. If they can sell supplies to Germany and replace these with supplies from abroad they will do it. Their eager bidding for imports as likely as not means that Axis-Comrade Adolf is running short of some things he needs.

Price-Control

The dispute between the Government of British Columbia and nine oil companies having been taken to court, is not open to comment. But as the matter at issue is of interest in all other provinces it will be useful to keep the essential facts in mind. The Attorney-General has laid information against the companies on the ground that they are operating a combine "and intend to continue" to do so. The direct cause of the action is refusal by the companies to deliver gasoline to retail filling stations. They have done this as the result of an order issued by the provincial fuel board cutting the retail price three cents per gallon.

The question as to whether the board had authority to so order has been threshed out in the courts, resulting in a decision by the Supreme Court of Canada that the legislature was within its powers in authorizing the board to do so. The companies in response refused to supply gasoline to the retailers, claiming that they or the filling stations would lose money if the reduced rate became effective. The Government has started action against them under the Dominion combines investigation act.

Whatever the outcome, it must clarify the powers of a province in respect to the control of gasoline prices, and inferentially the prices of other commodities. The case is therefore of practical concern to the residents and legislatures of the other provinces, and the course of events will be watched with interest in all parts of the Dominion. It is in effect a "test case" as to the scope of provincial powers in this direction, and of the validity of the particular method adopted by the British Columbia legislature.

A Stalled Offensive

If the news from Norway has not been very cheering for Allied readers, neither has it given the enemy much cause for satisfaction. Berlin has in fact some cause for keen disappointment. The Blitzkrieg failed to "blitz". The extension of the war into that area was Germany's offensive, not that of the Allies. It has not succeeded, and is in no prospect of succeeding. The Nazi expeditionary force steamed through the Kattegat on Monday, April 8. The treachery troops had been distributed all along the Norwegian coast in the week preceding. The adventure has thus been under way for a whole month.

And at the end of the month the invaders hold Oslo, presumably still hold Stavanger and Bergen, have beleaguered garrisons at Trondheim and among the ruins of Narvik, and are trying to drive northward from Oslo to break the Allied line around Trondheim. The Fuehrer's authority has been established over only so much of Norway as lies within the range of Nazi guns. As for converting Stavenger, Bergen and Trondheim into bases from which to bomb the British coasts, that dream has faded out. Precisely what the invaders are now trying to do in Norway, other than extricate their insolated garrisons, and what they can reasonably hope to do, are questions Goering is probably asking himself—for it is a good guess that the Scandinavian escapade was not his brain-child.

For this inconsequential ramp Germany has paid a high price in life and supplies, is still paying, and must go on paying yet more heavily. To maintain even its present footholds there will be frightfully expensive. To clear the country of the Allies is a hopeless task. And in the background looms the question of what is to become of the Nazi army in Norway if it cannot "get anywhere".

The Express, published at Aylmer, Elgin county, southwestern Ontario, states in the issue of April 25th: "Spring seeding has not yet got under way, although a few farmers have made a little start. Thirty years ago there was practically no seeding done until after May 24th, due to wet weather, and as there was a good harvest the farmers should not be discouraged this year." The Alberta farmer may draw some consolation from the knowledge that contemporaries in a part of Canada 800 miles south of Edmonton are little, if any, ahead of him with their spring work.

Fifty Years Ago

From the Files of the Edmonton Bulletin

The Ontario legislature has been dissolved. Election is on June 5.

Ice is still jammed in the south branch of the Saskatchewan.

Saskatoon reports it is unlikely that much farming will be done in that area this year owing to the late spring.

Forty Years Ago

Five cases of smallpox have been discovered in the Winnipeg general hospital and the institution is quarantined.

It is estimated that from 12,000 to 15,000 people are homeless in Hull after the fire and flood. Only a part of the eastern end of the city remains.

Thirty Years Ago

The Ottawa government is being urged to take notice of the campaign now being waged in the United States to discourage people from settling in Canada, particularly in the west. It is felt that representations to Washington officials would quickly put a stop to this self-interested propaganda.

J. H. Whitestein will head a party of 100 settlers who leave for the Peace River country next month.

Twenty Years Ago

Ottawa: The railway commission gave a decision that a reduction cannot be ordered in the freight on Alberta coal shipped to Ontario.

The money by-laws recently rejected by the taxpayers will be submitted again.

New York: Company of American Investors plan to invest money in Eastern Canada.

Ten Years Ago

Edmonton's tax rate for the year will be 47.5 mills.

Ottawa: Mr. Eugene Lafleur, one of Canada's most distinguished barristers, died here.

Bombay: Reports that the Government would abolish the salt law because of Gandhi opposition are denied. The Khyber Pass leading to Afghanistan, has been closed, because of possible raids from tribesmen beyond the pass.

London: John Masefield, a man who roamed the world in hobo fashion, is thought likely to be Britain's new poet laureate.

The Passing Show

By J. S. COWPER

On this day, in the Middle Ages, the people of England held festival. Villagers danced round the May-pole and crowned some sweet maid as Queen of the May. The ceremonies had their roots still further back in the dawn of civilization when rites were held to fertilize the fields and make merry over the glad new spring. The Royal City of New Westminster on the Fraser — earliest city on the mainland of British Columbia which escaped becoming the capital of our sister province when the loyal islanders chose a stormy day when the mainlanders couldn't cross the Gulf, to take the vote which made Victoria the capital—still holds May Day ceremonies and crowns a Queen of the May. Save for that, the day seems to have degenerated.

CELEBRATING MAY DAY

Perhaps Tennyson started it with his insistence on early rising for the Queen of the May.

"If you're waking, call me early, call me early, mother dear."

That reads better in a book than it sounds as a request by a modern miss. In recent years May Day has been marked by fears (and sometimes realities) of labor disturbances. It seems to have reached an all time low this year with war in the air, on the land, on the sea and under the waters of the earth.

◊ ◊ ◊

Since street railway companies put gates on their cars, only railway men seem to have retained the knack of leaping onto a car in motion, or dropping from one lightly upon their feet in a graceful position. A 17-year-old girl the other day at the South Kensington Underground station, took a flying leap to an underground train, just as the gates closed. She clung on as the train gathered speed. Near the end of the platform there loomed up a caisson that would have swept the girl from the side of the train like a fly from a tablecloth. Seeing her danger, the girl neatly dropped onto the station ramp and proceeded to dust herself off.

A CHIP OF THE OLD BLOCK

Station officials ran up demanding her name and address. "I'm not hurt," she insisted. The officials were adamant.

"Oh very well then," she said, "my name is Mary Churchill and I live at Admiralty House. But don't worry father. He has a lot to do and I'm not hurt."

Then it dawned on the officials that "father" is the man who is at the head of all the armed forces of the British Empire, with a war on his hands.

◊ ◊ ◊

When the Nazis invaded Denmark, they counted on getting for the Nazi breakfast table large supplies of butter, bacon and eggs that previously had gone to England. Berlin announcers gloated on the idea like famished men. Britain had been a large buyer of Danish meats, eggs, and butter—probably to the extent of $150,000,000 a year. But the generous breakfast table cannot last for many weeks. To raise on his small lands large quantities of meat, butter and eggs, the Danish farmer had to import huge quantities of fodder. In 1938, for instance—the last year for which statistics are available—Denmark imported 668,000 long tons of grain fodder, and 919,429 tons of oilcake and oil seeds for cattle feed. In addition the Danish farmer—as some farmers in Canada are said to do—shipped the best of his produce to the market. He sold his butter and bought imported margarine for his own table.

NO FODDER NO BUTTER

Now that Denmark has accepted the "protection" of Germany, not a ton of this needed fodder will be allowed to enter Denmark. The farmer will have to use butter instead of margarine. Animals will have to be slaughtered for lack of fodder. In the end, Denmark will become a charge on Germany. War dislocates the economy of every combatant country—especially those that have not command of the seas.

◊ ◊ ◊

Some clerical wagsler at Rome has added to the gaiety of nations at this drear time by a jest on German "protection."

Hitler, it appears, dissatisfied with the results achieved by the visit of Foreign Minister von Ribbentrop to the Vatican, sent Field Marshal Goering on the heels of Ribbentrop's return. According to the story circulated through the Secretariat of State and into diplomatic circles, the Reich's field marshal is supposed to have wired him as follows:

PROTECTING THE VATICAN

"Have placed Holy See under German protection. All prelates in concentration camps. Pope has fled. Vatican in flames. Cardinal's robe suits me beautifully."

Goering, you remember, is so fond of uniforms that another jest has him donning the uniform of a German admiral each time he takes a bath.

Religion Day By Day

By WILLIAM T. ELLIS

WRONG DIAGNOSIS

He himself never talks shop, but indirectly I hear heartening tales of our physician son. Recently a boyhood chum moved into his field. The family were under a cloud of sorrow, for a New York specialist had given their child less than six months to live. Our son found that the diagnosis and treatment of the famed New York physician had been entirely wrong. The child is now completely well.

Is not our whole present society suffering from wrong diagnosis? Dr. Economics, Dr. Politics, Dr. Sociology and their conferees have been prescribing inadequate cures for a misunderstood ailment. It is heart trouble that afflicts our times; and only the Great Physician can cure it.

Thou alone hast healing for the real ills of the world, O Physician-Christ; and we pray that the sufferers may be wise enough to put themselves into Thy care. Amen.

Read Proverbs 4:14-27.

◊ ◊ ◊

Emotion has its sphere, since it decides the ends to which our activities are to be devoted, but it should not be allowed to obscure our vision as to the means for realizing those ends. —*Bertrand Russell.*

Current Comment

Grounds

In Los Angeles not long ago a well-known Hollywood singing star obtained a divorce from her singing husband because he was always going out to hockey games. The suit was uncontested.

Several years ago another Hollywood beauty, whose lure or sex appeal or "it" or "oomph," or whatever it was called then, drew male customers to her films like flies to a honey pot, obtained a divorce from her camera-man husband because he read in bed.

In Louisiana, a 19-year-old youth won a divorce recently from his 14-year-old bride of a year on grounds that she wouldn't get up to prepare his breakfast and "got mad" when he tried to show her how to keep house. When he added that she "scratched other boys' names on the window pane" the judge had no choice. Now we're getting somewhere.—*New York Herald Tribune.*

Local Government

In totalitarian countries the heading of this article would have no meaning whatever. Sometimes we doubt if citizens of democracies have a clear idea of the great heritage they possess in these two words. It is not something dealing only with taxes, roads, sewers, lighting, and the like. It has a living application, closely identified with every man and woman. It is something to be cherished next to personal freedom. In fact it is part of personal freedom.

Already we are told that when the war has been won by the Allies, there will be a new social order. That was the cry of the so-called reformer after the last great war. The new order may come, but it will not be by sudden transition. During the past 75 years momentous changes have been wrought in the operation of public government for the benefit of mankind. Further evolutionary development will go on in the future.

In Canada municipal machinery, or "local government" is operated by men determined to provide excellent administration, with the welfare of the citizens always the beacon of objective. A continuation of that method will secure for Canada steady progress and growth.—*Vancouver Sun.*

No Increased Demand

When the Germans swooped down on defenceless Denmark they automatically cut off supplies of Danish bacon, butter and cheese to the British market. Immediately there were unofficial speculations published that this would mean a bigger market for Canadian bacon, butter and cheese. This was officially denied at the time, and it was pointed out that Great Britain had not given any indication of requiring greater supplies of any of these commodities from Canada.

Hon. J. G. Gardiner, federal minister of agriculture, while in Regina this week, took occasion to re-emphasize that there is no need for Saskatchewan farmers to speed up their production of any single agricultural food commodity to meet any special needs of Great Britain arising out of the Scandinavian situation.

Mr. Gardiner pointed out that conditions indicated the British food ministry had shown great foresight in buying up every available pound of Danish bacon, cheese and butter to prevent these foodstuffs from reaching Germany. Huge surpluses had thus been built up with the result that Britain did not need at present to increase her purchases from Canada to meet the deficiency from Denmark. Britain's buying in Denmark had a dual objective—safeguarding food supplies and taking food away from German troops.

Mr. Gardiner advised the farmers to carry on the production policies they had laid down before the war began. In other words, the Canadian authorities know of nothing warranting any immediate change in production plans.—*Regina Leader-Post.*

On This Date

By FRED WILLIAMS

One hundred and sixty-five years ago today (May 1, 1775) the Quebec Act went into force. This is the Imperial Act of Parliament which guaranteed to the French people of Canada their special privileges as regards worship and justice. . . . It restored to the French residents the law of France, thus explaining why even today the judicial procedure of the Quebec courts is based on the "Coutume de Paris" (but it was provided that the British law should prevail in criminal cases); it provided for freedom of worship at a time when the Roman Catholic faith was proscribed in Great Britain itself and legalized the collection of tithes by the church. A legislative council was added to the executive council, but an assembly was refused. The boundaries of Canada were extended north to the territories of the Hudson's Bay Company, south to the borders of New England, New York, Pennsylvania and Ohio, and west to the Mississippi.

This Quebec Act was in fact the price we had to pay for the existence of Canada, because there is not the slightest doubt that had concessions not been made to the French they would have joined the revolting colonies to the south and there would have been no Canada at all. But the prescience of William Pitt and Guy Carleton prevented this. By securing the gratitude of the Roman Catholic church and the legal element the act forged a weapon which proved a sheet anchor to British connection. This was soon proven, for when Montgomery and Arnold invaded Quebec the following winter the French refused to aid them, for the simple reason that the Roman Catholic church had won recognition of its rights and the clergy insisted that their people should keep faith with the King and parliament, which, after only over a decade of British occupation, had played fair with the Canadians. Next time you hear some extremist complaining about the "special privileges" enjoyed by Quebec, let him know the facts. Had these concessions not been made British sovereignty in North America would have been ended, in course of time. Instead, it was saved, and ever since the British connection has been the life line of the French-speaking people of Canada. They know that only by it (for, of course, all these concessions were ratified at Confederation), can they maintain their freedom as British subjects speaking French but always loyal to the British crown

•

Side Glances — By Galbraith

"If we have that cleaning woman twice a week, I'll have to go without manicures—unless you give up those silly cigars."

McCoy Health Service

Some people want a quick remedy for round shoulders, thinking that if they can find some way to straighten the shoulders, they will be able to ignore the rest of the body, and still have normal figures. As a matter of fact, the basis of a good pair of shoulders is good posture, which in turn goes right back to a good spine.

When the posture is good as a whole, the spine is correctly carried and the carriage of the shoulders is likewise correct.

Study those around you whom you observe to be round shouldered and you will see that the shoulders are humped over, the head is hanging toward the front, the chest is sunken, the lower part of the back has an inward curve and the front of the abdomen is pushed forward. All of these faults come from a wrong way of carrying the body and can not be blamed on the shoulders alone. The shoulders merely happen to be the most noticeable feature of this postural defect.

Whenever a person has a marked stoop to the shoulders it will be found that the chest is carried improperly. In fact, the shoulders are merely the back part of the problem while the chest is the front part. Remember this, if you wish to straighten your shoulders, and think of the chest and back as two sides of the same coin.

Most people who are conscious of being round shouldered try to straighten the shoulders by squaring them. This calls for the expenditure of considerable effort and attains no lasting result, for as soon as they forget about it, the shoulders will hump over again.

The only way you can expect to get lasting results in straightening the shoulders is to build up the necessary muscular strength by exercise, at the same time that you improve your posture by forming the habit of carrying the spine straight.

The stoop shouldered person often complains that the shoulders are thin and scrawny, and that the shoulder blades stick out like wings. Exercise will have the desirable effect of replacing the scrawniness with a well-developed appearance of the upper back.

The shoulders are supported by two sets of muscles. The front set and the back set should equalize each other. In the average round shouldered person, the front muscles are much the stronger and keep pulling the shoulders toward the front. The object in exercise is to carry out those movements which will strengthen the back set. When this is accomplished, the two sets will balance each other and the shoulders will stay in place naturally, without your needing to give any conscious thought to them.

The exercises which I have found the most valuable for the purpose are described in my two-page article called "Overcoming Round Shoulders". Readers interested in this material are welcome to send for it by writing to me. Please enclose a large, self-addressed envelope and 6c in stamps with your request.

Address all letters to Dr. Frank McCoy, care of The Edmonton Bulletin.

McKenney On Bridge

By WM. E. McKENNEY, America's Card Authority

One of the things I like about bridge is that it gives so much enjoyment to young and old alike. While it is a scientific game, every hand is not necessarily based on science. There are many hands that bring the players a lot of laughs and fun.

	♠ A K Q 7 6 5 ♥ Q 10 6 4 ♦ K 8 ♣ Q	
♠ 10 9 8 2 ♥ A 7 ♦ 2 ♣ K 10 7 5 42	N W E S Dealer	♠ 3 ♥ K J 9 5 3 ♦ 2 ♣ 3 ♣ A J 8 6 3
	♠ J 4 ♥ 8 ♦ A Q J 10 9 7 6 5 4 ♣ 9	

Duplicate—E. and W. vul.

South	West	North	East
Pass	Pass	4♠	5♥
5♠	Double	Redouble	Pass

Opening—♦ 3. 1

One person who gets more fun out of contract bridge than most people is Mrs. Meyer D. Rothschild, who was elected last year an honorary member of the Women's National Committee of the League, in New York we call her the "mother of bridge." Mrs. Rothschild has been playing bridge in New York for more than 40 years, and she loves "to pin the experts' ears back" once in a while.

Mrs. Rothschild held the South cards in today's hand. Not being vulnerable, her partner elected to open the bidding with four spades. East, deciding he was being shut out of something, plunged into five hearts. Mrs. Rothschild did not show her diamond suit, but simply bid five spades, West doubled and North redoubled.

If you held the East hand, what would you open? Of course you can see that if you open a heart or club, you will win the trick, but East decided that he would have to get a ruff in diamonds to defeat the contract, so he led the singleton diamond. When the smoke had cleared away, Mrs. Rothschild and her partner scored the hand at seven-odd, five doubled and redoubled and two overtricks, a lone top on the board.

Give a WATCH for
GRADUATION
Here Is An Opportunity to Make Your Graduation Gift a Lasting One
AT A SAVING OF
⅓ OFF and ½ OFF
REGULAR PRICES

Ladies' Wrist Watch, 17 jewel movement. 14k yellow gold case. Regular $125.00. Sale price $62.50

Ladies' Stainless Steel Watch, 17 jewel movement. Regular $65.00. Sale Price - $32.50

Ladies' 10k. White Gold-filled oolong Watch, bracelet to match. 15 jewel movement. Regular $40.00. Sale Price $20.00

Ladies' 14k. Yellow Gold-Filled Case, 15 jewel movement. Reg. $35.00. Sale Price - $17.50

Ladies' 10k. White Gold - Filled Case, with Bracelet to match. 15 jewel movement. Regular $20.00. Sale price $10.00

Ladies' 14k. White Gold-Filled cases, cord bracelet. Reg. $50.00. Sale Price - $25.00

Gents' 10k. Yellow Gold-Filled front, stainless steel back, full view model. Regular $35.00. Sale price $23.35

Gents' 10k. White Gold-Filled Case, dual dial. 17 jewel movement. Regular $39.75. Sale Price - $27.65

Gents' 14k. Gold-filled case. 15 jewel movement. Regular $35.00. Sale price $23.35

Gents' Strap Watch, 10k. Gold-Filled Curved Case, 15 jewel movement. Regular $37.50. Sale Price - $25.00

Gents' 14k. Gold-Filled Curved Case, 15 jewel movement. Regular $35.00. Sale price $17.50

BIRKS

PROVINCIAL BRIEFS

STETTLER

YOUNG PEOPLE PRESENT PLAYS IN COMPETITION

The young people of Stettler, Botha and Erskine presented three one-act plays in the Botha hall last week. The three groups were competing for the shield presented in the annual drama festival held by the Stettler and District Young People. Stettler presented, "The Far Country"; Botha, "Release," and Erskine, "A Day in Nazareth."

Mrs. Ringwood of Edmonton judged the plays, and Erskine received the highest marks.

Master Bowie of Erskine was judged the best actor, and Miss J. Brennen of Stettler was judged the best actress.

Stettler Young People presented their play, "The Far Country" Sunday night in the United church. The play was under the direction of Mr. D. Gardiner, and the cast included J. Wilson, G. Marshall, C. McCarty, Miss J. Brennen, Miss Helen Gibson and F. Ennis.

The annual meeting of the Stettler Curling Club was held in the town hall last week. The new officers for 1940-41 elected were: President, A. H. O'Brien; secretary, J. Robertson; executive, A. E. Morrison, Dr. F. Galbraith, F. W. Venner.

Election of 1940-41 officers of the Stettler Rotary Club took place Monday. The following officers were elected: President, A. E. Morrison; secretary treasurer, F. Layton; directors, O. Wilson, Mr. Charnetski.

FASHION Sunday may 5th

ERSKINE

Five or six farmers started work on the land last week in this district. If the weather continues favorable work will have started practically 100 per cent by the weekend.

WHITECOURT

MAJOR FLOODS AGAIN THREAT AT WHITECOURT

Another major flood threatened Whitecourt, this time the town itself, when Beaver creek rose 18 feet, sweeping through the mill and lumberyard of Western Construction Co., flooding some half dozen residences, and marooning a dozen children from school. The immediate cause of the flood was a steady 16-hour downpour which melted snow in the hills and bush and rushed the waters to Whitecourt in torrents. The creek, usually a small stream, is now more than 100 yards wide at many points.

Several families in the close vicinity of the stream were awakened early Monday and told that they must evacuate without delay. Some houses had already over two feet of water in them.

Most damage was done in the Western Construction Co. grounds where huge decks of logs were torn down and scattered about. Early this morning, the sweeping torrents entered the large planing mill of that company and filled the five boxes to a depth of four feet, forcing the mill to cease operations until waters recede.

Inhabitants forced to evacuate have been quartered about the town. Among those residences flooded are G. Carmichael, A. Bain, F. Reed, A. Knott, J. Wilson, T. Ward. Children from the homes of A. Bain, E. Sanatenia, J. Millar and H. Gardiner are unable to attend school. The mill grounds of Western Construction Co are almost all under water.

BONNYVILLE

Mr. and Mrs. J. M. Dechene and family were the guests of honor at a banquet held in Bonnyville Sunday evening. Mr. Dechene will represent the Bonnyville riding in the next session of parliament and he is leaving for Ottawa with his family. Several friends came from Elk Point, St. Paul and Fort Kent to attend the gathering. Miss Pauline Dechene entertained the gathering with some vocal solos, before leaving for Ottawa. Mr. Dechene will represent the Bonnyville riding in the next session of parliament and he is leaving for Ottawa with his family. Several friends came from Elk Point, St. Paul and Fort Kent to attend the gathering. Miss Pauline Dechene entertained the gathering with some vocal solos, before leaving for Ottawa. Mr. Dechene will represent the Bonnyville riding in the next session of parliament and he is leaving for Ottawa with his family.

The field day for the Bonnyville school division will be held June 8, according to a decision reached at a meeting of the Bonnyville branch of the A.T.A. this week. The Bonnyville school will hold an elimination contest June 1. K. Galarneau, high school teacher at Bonnyville, is in charge of arrangements for the meet, first of its kind to be held in the district.

GLENDON

Glendon Organizes New Girls' Club: Officers Elected

A Women's Institute Girls' Club was organized at the home of Mrs. L. H. Lasch Saturday afternoon to be known as The Glendon Happy Gang. Officers are: President, Ann Bahry; vice-president, Betty Lasch; secretary treasurer, Daisy Bromley; executive committee, Eileen Kight, Violet Stephenson, Mildred Kight; directors, Mrs. Esther Smith. The next meeting will be held at the home of Mrs. Esther Smith on Saturday, May 18.

A court whist under the auspices of Glendon Community Club was held in the community hall on Saturday. Prize winners were: Ladys, Geraldine Palmer; gentleman's, Veela Kryzanowski.

Mrs. Gilbert Berge of Grand Forks, N.D., who attended the funeral recently of her sister, the late Mrs. Thorvald Sather, left Tuesday for her home. She was accompanied by her sister, Mrs. Johanna Gilbertson as far as Strome where they will visit their brother, Alfred Mikkelson, for a few days.

At the Glendon Lutheran church on Sunday a double baptism service was held for Jeannine Coral, infant daughter of Mr. and Mrs. Carl Anderson of Flat Lake, and Sayo Anya, infant daughter of Mr. and Mrs. Matt Ilvonen of Glendon.

Word comes from Govan, Sask., of the death there recently of Gus Sorteberg, formerly of Glendon, at the age of 62. The late Mr. Sorteberg homesteaded in the Glendon district in 1912, but since 1918 he had resided in Saskatchewan.

ROCKY MOUNTAIN HOUSE

Robert L. Graham, 74, war veteran, was found dead in the yard of his farm home east of town Sunday morning by a neighbor, George Hewitt, who had been going over daily to assist him. Mr. Hewitt phoned for Dr. A. C. Greenaway and Constable Leyland of Rocky, and death was found to have been caused by heart failure. No inquest will be held.

Mr. Graham was born in England and had a war service record in Canada and England. He had farmed here for 25 years. He has no known relatives. The funeral will be in charge of local veterans from the Anglican church on Thursday, with the Rev. L. W. G. Hudson conducting the service. Interment will be in the soldiers' plot of Pine Grove cemetery.

MUNDARE

Miss Sophie Hawryluk is in the Mundare General hospital with a broken arm, received in a motor accident Sunday when she was a passenger in a car driven by Paul Yarmaloy of Edmonton, which collided with a car driven by Floyd Lesnick of Myrnam, on the highway west of here.

BRUCE

At an election in divisions four of Iron Creek Municipal District, Charles R. Sizer, of Holden, was elected. The result of the poll, which took place at Fairview school, was as follows: C. R. Sizer 89, Nick Marko 30, and George Olberg 9. There was one spoiled ballot. The election was necessary to replace the late W. O. Dorin, who died after attending only one council meeting.

CALMAR

Morley Workum, two-year-old son of Mr. and Mrs. F. Workum of the Humble district, accidentally swallowed some formaldehyde during the week-end. Only the prompt action of his parents in calling in Mrs. E. Sparrow, a neighbor and a trained nurse, and her untiring efforts saved the child's life.

Due to the terrible condition of the roads a doctor could not reach the patient soon enough. After hours of work, the child was pronounced out of danger.

This is Morley's second escape, as early this spring he fell into a watering tank for stock. He was found there by his mother.

WETASKIWIN

The executive of the Wetaskiwin branch of the Canadian Red Cross Society held a meeting in the council chamber Monday. H. J. Montgomery, president, was in the chair. The following members of the executive were present: Mesdames Atkinson, Hanna, Oswald, Sharlow, Wynne, Dalfres, Boyer, McLaughlin and oRdell. Messrs. Inglis, Baker, Rowland, Ellis, Fredell and Secretary C. H. Russell.

Mr. Rowland, treasurer, reported that over $1,900 had been forwarded to the Calgary office. Mrs. McLaughlin, recording secretary of the Women's War Work committee, reported that to date the ladies had completed 368 articles and that these had been shipped to the Calgary office.

Mrs. Rodell reported on relief work and refugee work. To date 102 articles altogether had been completed, she said.

A single pound of cotton will yield more than 4,700 miles of thread.

MOSBY'S TONIC SELLS AT RATE OF 250,000 BOTTLES A YEAR! CANADIAN DRUGGISTS SURPRISED!

Here in Edmonton and Section, Mosby's Tonic Is Proving Its Former Sales Records and Crowds Are Flocking to The Army & Navy Dept. Store for This New, Scientific Medicine.

Month after month the Sale of Mosby's Tonic continues to rise to New Heights here in Edmonton and General Section. This New, Scientific Medicine is now being introduced to crowds daily in this city by a Special Mosby's Tonic Representative, known as The MOSBY TONIC Man, at The Army & Navy Dept. Store.

Although it has been known here only a comparatively short time, the Drug Stores of Canada are already selling this Scientific Compound at the rate of 250,000 Bottles Per Year! And, as stated before, the Demand is Still Increasing, by Leaps and Bounds—EVERY DAY! Truly it can be said: This is One of the Largest Sales of a Single Medicine in Canadian Drug Store History!

20 Ingredients!

MOSBY'S TONIC is a Formula containing 20 Ingredients. Yes, that is correct! 20 Ingredients in One Medicine, including 15 Roots and Herbs. Thus, Mosby's Tonic will accomplish several things within the body at one time. That is why it has such splendid action on the human system. That is why it sells in such large quantities. Twenty Ingredients all mixed and blended scientifically into one medicine!

What It Will Do!

Taken after meals, this New Formula mixes with the food in your stomach and is thus distributed to certain other organs of your body, helping you IN GENERAL. Following is a truthful account telling what Mosby's Tonic will do for you. This account has been substantiated and borne out by hundreds of people, living in many parts of Canada and America, who have actually tested Mosby's Tonic on their own systems and urge other suffering people to get it and take it. This truthful account reads as follows:

A Bowel Cleanser

MOSBY'S TONIC will cleanse your bowels (gradually—not drastic or severe) and tone them into better daily action.

IT WILL bring out gases and impurities (frequently from the first dose) which may have caused you many days of distress with headaches, dizzy spells, skin eruptions and tired, worn out feeling.

MOSBY'S TONIC will help relieve acid conditions and make the digestive organs sweet and clean, and brings relief from indigestion, bloating, sour stomach and dyspepsia.

IT WILL give you a splendid new appetite, a real desire for food.

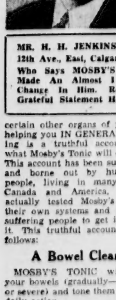

MR. H. H. JENKINS, of 314 12th Ave., East, Calgary, Alta., Who Says MOSBY'S TONIC Made An Almost Instant Change In Him. Read His Grateful Statement Herein.

Helps Tone Blood

MOSBY'S TONIC will help relieve your skin eruptions that are caused by impurities in the bowels, will assist nature to avoid sallowness (muddy complexion) that is due to a sluggish liver. In short, it will make your stomach, liver, kidneys and bowels more active, build you up in general and help make you feel like a DIFFERENT Man or Woman.

Don't Wait Longer!

SUFFERERS! Don't wait any longer! Get MOSBY'S TONIC! This New, Scientific Formula has been tested by the sale of over a quarter-million bottles. Right now, it is selling at the rate of over 250,000 bottles Per Year in Canada Alone! So, join the crowds now flocking daily to The Army & Navy Dept. Store, Edmonton, where this Splendid Medicine is being introduced and explained to the public by a Special Mosby's Tonic Representative. Or, see any Leading Druggist in Edmonton or throughout Alberta and Nearby Provinces. By all means, if you suffer as outlined herein, get this New Compound—NOW!

TESTIMONIALS From All Over THIS SECTION

Grateful people living in all parts of Edmonton and district, daily come forward with Sincere Signed Testimonials, describing what Mosby's Tonic did for them and urging their fellow-men, who suffer in the same way, to get it and take it. We are publishing below JUST A FEW of the Many Testimonials received recently. Read them through and through. Find out—for yourself—what Mosby's Tonic is doing for others!

Couldn't Breathe Right, Due to Gas Bloating

MR. R. P. HICKLE, of 1705 15th Ave., West, Calgary, Alta., said: (This is One of the Hundreds of People in This Section Who Are Publicly Endorsing This New, Scientific Medicine, Known as MOSBY'S TONIC. Read the List of Sincere Testimonials Published Below This Announcement.

ALBERTAN TELLS OF SPLENDID RELIEF!

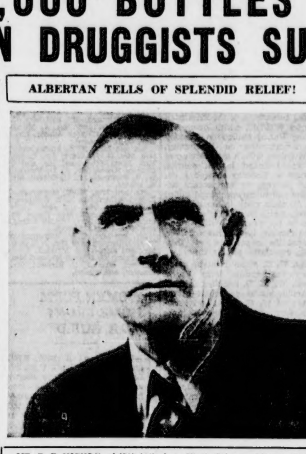

MR. R. P. HICKLE, of 1705 13th Ave., West, Calgary, Alta., is One of the Hundreds of People in This Section Who Are Publicly Endorsing This New, Scientific Medicine, Known as MOSBY'S TONIC. Read the List of Sincere Testimonials Published Below This Announcement.

A Kidney Diuretic

MOSBY'S TONIC will act as a diuretic to sluggish kidneys and help eliminate quantities of impurity that may have accumulated inside, causing backache, sharp pains and disturbed sleep.

IT WILL make your liver more active, help put the liver back to work and clear away old bile from your system, thus relieving spells of biliousness and sick headache.

Widely-known Citizen Whose Photo Appears Above! "For a long time I had been a regular victim of Gassy Stomach. Most of my distress was due to gas bloating. After meals such quantities of gas would form inside me that I couldn't even breathe properly. This gas seemed to force its way up around my heart, and at nights I would lie awake for hours without sleep, due to the gas pressure inside of me. I was also a regular victim of constipation and just felt weak and worn out as a result of my suffering. Mosby's Tonic began helping me before I had finished half of my first bottle. I continued to take Mosby's Tonic only a few weeks and now I feel like I never had stomach trouble in my life. I enjoy my meals without the gas bloating and can go to bed and sleep properly at nights. It also had a splendid cleansing action on my bowels and regulated them. My nerves are stronger and I simply feel LIKE NEW. This is a real medicine for people who suffer as I once did and I heartily endorse it."

Clothes Felt Tight, Due To Gas and Bloating

MR. H. H. JENKINS, of 314 12th Ave., East, Calgary, Alta., said: (Another Widely-known Citizen Whose Photo Appears Herein.) "I am another person who got such splendid relief from Mosby's Tonic that I want to endorse it to others. For some time I had been suffering with my stomach, and no matter what I ate, I got worse instead of better. I would have such distressful bloating spells that my clothes felt tight on me. Large pockets of gas seemed to form, which caused this tightness, and then I would have burning pains. Finally I got Mosby's Tonic and by the time I had taken only a few doses I could feel the splendid effects of this medicine. Now I enjoy a hearty meal without gas bloating. It seemed to drive this right out of my system. That stuffy feeling is gone, and I feel as different in one day as I can hardly believe it. This Mosby's Tonic is one medicine that certainly does everything that is claimed for it, and I am glad to add my name to the thousands who are endorsing it."

Imperial Oil Agent a Long-Time Sufferer

MR. W. WALDENBERGER, of Vermilion, Alta., said: (A Resident of This Vicinity 28 Years. Agent for Imperial Oil. Photo Herein.) "My stomach was so full of gas and sour, bloating sensations that it made me sick to think of eating. Mosby's Tonic helped me from the first dose. I can now eat anything I want, and had a sour, acidy taste in my mouth. It seemed that every bite of food I took would actually turn to gas within 20 minutes after I ate. Had sharp pains in my left side of my stomach, due to this gas and bloat. I tried many medicines but they all failed me, but recently I got Mosby's Tonic, and I say right here that I THANK THE DAY I found it. It certainly gives relief. The very first bottle helped me. Now I have taken my second bottle and I feel like I never had a sick day in my life. My food is digesting fine, and no more sour taste in my mouth. I eat and sleep better than I have IN YEARS. This medicine also gives a pleasing and a splendid cleansing and regulating. I can't help but praise it, and I want to give you my statement and endorse this medicine to other people who suffer as I did."

Lady Was Victim of Rheumatic Pains

MRS. CLARENCE DeBOICE, of 1370 Cameron St., Regina, Sask., said: "I had become a regular victim of Rheumatic Pains, in fact, hardly a day passed that I didn't suffer with it. The joints of my fingers were swollen, and sometimes my hands were almost stiff from this rheumatic affliction. Also had pains across my kidneys almost DAILY. A friend of mine who knew my condition came to me one day and almost insisted that I get Mosby's Tonic and try it, which I did, and now I think I am the happiest person in Regina. Before my first bottle was gone I noticed splendid relief. It had a fine action on my kidneys and relieved those violent pains in my back. It also relieved that stiffness in my hands and I don't suffer with rheumatic pains at all now. I have gained a lot of strength and energy and feel so much better IN EVERY WAY that I simply can't help but endorse Mosby's Tonic to others."

In Distress With Sour, Gassy, Upset Stomach

MRS. V. HAYWOOD, of 610 Furby St., Winnipeg, Man., said: "Since I was a young girl I have had trouble with my stomach. This seemed to get worse as time went on, until in recent years I would have such distressful spells with my stomach that I was often AFRAID TO EAT. My food seemed to turn sour, and then those violent gas pains would come. I was a regular victim of nervous indigestion. Recently I started taking Mosby's Tonic and now I wish to state that this medicine was just what I had ALWAYS needed. It cleared the gas and bloating from my stomach. I can eat and enjoy many foods now that I didn't dare to touch before. It also made me sleep better, and I just feel fine in general now, since I got Mosby's Tonic. I gladly endorse it."

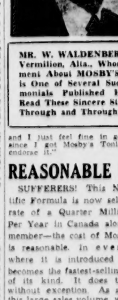

MR. W. WALDENBERGER, of Vermilion, Alta., Whose Statement About MOSBY'S TONIC Is One of Several Such Testimonials Published Herein. Read These Sincere Statements Through and Through!

REASONABLE PRICE

SUFFERERS! This New, Scientific Formula is now selling at the rate of a Quarter Million Bottles Per Year in Canada Alone! So reasonable price (Nearly all of Mosby's Tonic is reasonable, in every market where it is introduced it quickly becomes the fastest-selling medicine of its kind. It does this almost in every section. As a result of this large sales volume, we are able to sell you Mosby's Tonic at a reasonable price. Despite its many ingredients, you can actually take this Splendid Formula for just a FEW CENTS PER DAY. Mixe than 20 Ingredients in all, including 15 Roots and Herbs.) So, don't hesitate. Get Mosby's Tonic—NOW—and start taking it.

MOSBY'S TONIC is sold in Edmonton at The Army & Navy Dept. Store. Also sold by all Leading Druggists throughout Edmonton and the entire Province of Alberta.

Mosby's Tonic Helps Clear Gas Bloat from Stomach, Acts on Kidneys and Bowels — Read the Sincere Testimonials from Alberta People Published Below.

Modern Puzzles

—BY GERALD L. KAUFMAN—

WHICH IS WHICH?

Here are their first names, last names, and what they are noted for. Select the correct last names and complete the puzzle. Columns 1 and 2, and write them in where they belong in Columns 4 and 5.

Cross out each word in Cols. 1 and 2 as you write it in Cols. 4 and 5. Use each name you are using them all up as you go along . . . If this will help you any.

Col. 1	Col. 2	Col. 3	Col. 4	Col. 5
Allale	Sentill	Geo. Eliot	.....	.....
Smith	Composer	Francis	.....	.....
Teniers	Lexicographer	James	.....	.....
Cashmere	Businessmen	Robert	.....	.....
Morgan	Economist	Thomas	.....	.....
Bridges	Painter	William	.....	.....
Gounod	Magician	Benjamin	.....	.....
Beaumont	Architect	Michael	.....	.....
Disraeli	Printer	Charles	.....	.....
Faraday	Dramatist	Samuel	.....	.....
Carlyle	Biographer	Henry	.....	.....
Thurston	Poet	Adam	.....	.....
Boswell	Historian	David	.....	.....
Johnson	Actor	Howard	.....	.....
Arliss	Statesman	Stanford	.....	.....

Solution tomorrow.

ANSWER TO YESTERDAY'S PUZZLE, DIANAGRAM PATTERN: ANY ONE CAN SEE THE WAY.

RESPIRATORY ORGAN

HORIZONTAL

1 Breathing organ of man.
5 It is somewhat —— in shape.
11 Genus of swans.
12 Above.
13 New star
14 Period of time
15 Musical note.
16 Dyewood tree.
18 North Carolina (abbr.).
19 Knot of hair.
22 Stint.
24 Less polite
26 Transposed (abbr.).
27 Distributions of prizes by chance.
33 Sorrow.
34 Pain.
35 Coat of mail.
37 At that time.
39 Tea.
40 Preconditions.
42 Part of circle.
43 Gazelle.
45 To handle.
46 Climbing plant.
48 Type measure.
50 In behalf of.
52 Inlet.
53 Bushel (abbr.).
54 Fine powder.
56 Valued.
59 Dross.
61 Donkey.
62 Ascended.
63 Turkish commander.
64 It is a —— or baglike organ.
65 It is enveloped in a —— coat.
38 Fodder.
40 Nominal value.
41 Inquiry
44 Ocular.
47 Pertaining to the vellum.
49 Banana.
51 Spoken.
52 Poems
53 Escort.
55 Baglike part.
57 Constellation.
58 Electrical term.
60 Entire man.
17 It is connected or —— at the root only.
20 100 square meters.
21 It is air tube is called ——.
23 Mischievous.
25 Pitcher.
28 Seaman.
29 Journey.
30 Competitor.
31 Blushing.
32 Fury.
35 Ugly old woman.
36 Fodder.

VERTICAL

1 Behold.
2 Rubber tree.
3 Giantesses of Greek fable.
4 Starling bird.
5 Snarling fellows.
6 Opposed to closed.
7 To commit.
8 Was able.
9 Kava.
10 Note in scale.

Answer to Previous Puzzle

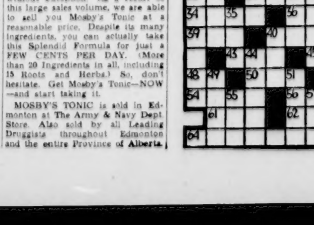

WOODWARD

THE BEST FOR LESS

STORE HOURS, 9 A.M. to 6 P.M.—TELEPHONE 22181

FASHION FOOTWEAR SALE

THREE-DAY EVENT

SPORT, DRESS, STREET AND SCHOOL SHOES GROUPED AT THESE REDUCED PRICES

X-RAY FITTED

It will be true economy to purchase one for these shoes will be stylish all year. Four Price Groups of Ladies' and Growing Girls' latest dress, Pumps, Strap Ties and Oxfords, in patent, kid calf and suede leathers. Choice of snake, cuban and low sport heels, wall nails and Dutch Boy styles. Sizes 3 to 8, narrow and wide fittings.

GROUP 1	GROUP 2	GROUP 3	GROUP 4
$1.28	$1.88	$2.88	$3.88

A Special Selling of Misses' and Children's Dress, School and Play Shoes, one strap and oxfords, in patent and calf leathers, with leather or crepe soles. Sizes 8 to 2.
Fashion Footwear Sale Price, pair $1.38

Ladies' Smart Boudoir Slippers, in red blue, white, black or brown calenia with chrome leather soles and low cuban heels. Have a pair on your vacation. Dutch Boy Wedge and D'Orsay Ties styles. Sizes 3 to 8. Fashion Footwear Sale, pair 88c

Misses' and Children's Beach and Play Canvas Sandals and Ties. In sustan, brown or white colors, with hard wearing rubber soles. Sizes 11 to 2, pair 69c
Sizes 6 to 10, pair 59c

Infants' Soft Sole One-Strap and Oxfords, made from best patent leathers, soft elk and calf. Sizes 2 to 5½, pair 98c
—On the Main Floor

Men's and Boys' Shoes SALE PRICED, TOO!

Three Price Groups of Men's and Young Men's Dress, Street and Sport Oxfords, also Blucher Boots, in kid, calf and elk leathers. Solid leather heel seats, welt and Goodyear welts constructed to give you a perfect fit and long, comfortable wear. Every pair marked to give you outstanding value. Sizes 6 to 11.

Group 1 $2.88 Group 2 $3.88 Group 3 $4.88

Work Boots, light and heavy weight shoes. Tell us what you wish to use them for and we will advise you whether to purchase oil or dry tanned leather. Toecap, plain toes, moccasin toe styles, also or single solid leather or Punch sole. Sizes 6 to 11 Woodward's Work Boots are leaders.

Group 1 $3.28 Group 2 $3.88 Group 3 $4.88

Men's Crepe Sole Sport and Work Oxfords, open work vamps, or moccasin toe styles. In brown leathers, light and comfortable for Summer wear. Sizes 6 to 11, Pair $2.88

Men's, Boys' and Youths' Brown Canvas Running Shoes, lace-to-toe styles, ankle pads and toe protectors. Hard wearing rubber soles. Sizes 10 to 3½, pair 98c
Sizes 4 to 10, pair $1.15

Boys' and Youths' School Boots, Oxfords, made over recommendable fitting lasts. Sizes 11 to 3½, pair $1.98
—On the Main Floor

Time to Think of Gardening

A Full Selection of Reliable and Inexpensive Garden Tools

14-TOOTH RAKE—Bowed head pattern, fitted to well finished hardwood handle. Each $1.25
LONG HANDLE ROUND POINTED SHOVEL—Good quality steel blades. Each $1.25
8-INCH GARDEN HOE—Extra heavy solid socket blade. Each $1.15
D-HANDLE ROUND POINTED SHOVELS. Each $1.09
2-TOOTH CULTIVATORS—Fitted to smooth hardwood handles. Each 69c
3-TOOTH CULTIVATORS. Each $1.25
14-TOOTH RAKE HEADS. Each 25c
HOE AND RAKE COMBINATION HEADS. Each 39c
6-INCH DUTCH HOE HEADS. Each 29c
HAND GARDEN TROWELS, FORKS or CULTIVATORS. Each 15c
BAMBOO RAKES. Good quality, strong. Each 15c

LAWN MOWERS—Real value in a 5-Blade S.K.F. BALL BEARING LAWN MOWER, 14-inch cut, 3½-inch open type wheels with a wide traction. Has hardwood varnished handle and roller. Nicely finished in gold and red combination. Special $7.95
—Lower Main Floor

Heavy Indian Rugs

Extra large size Indian Rugs in a very heavy soft down finish. Wonderful for bedrooms, halls, etc.
On Sale for One Day, Thursday, each $1.69

Colored Wool Blankets

Guaranteed all pure wool, in a variety of beautiful colors. Soft finish, with satin bound. Large size 66x80 inches.
On Special Sale Thursday, One Day Only, Each $4.98
—On the Main Floor

Tropic Suitings

A large selection of plain weave and fancy checks in these smart mannish Suitings. 54 inches wide, in fawns and greys. Yard $1.59

Novelty Silks

These are all plain colors in a variety of exceptionally good quality. Satins, Crepes, Crepe de Chines, Taffetas and many 98c
others. All 36 inches wide. Yard .....
—On the Second Floor

Cash and Carry Groceteria Specials ON SALE THURSDAY

FLOUR, Pride of Edmonton, Milled for the Prairies. Hard Wheat "CWT 1"
24 lbs ..... 89c 98 lbs $1.47
75c $1.43 $2.75
Robin Hood Flour, 24 lbs 88c
98c $1.67 $3.25
Pastry, Graham or Whole Wheat, 7 lb. bag 23c
CAKE FLOUR, "Featherlite" 2 lb. pkg 18c
Sweetpea, 7 lb. pkg 25c
PANCAKE FLOUR, "Rosebud" 3½ lb. bag 25c
SILENT MATCHES, "Sure safety sticks" 500 to box. 2 boxes 20c
GILLESPIE "Ready-to-serve" Breakfast CEREALS. Flake ..... 9c or 3 pkgs. 25c
Grapenuts, pkg 11½c
SPINACH, 20 oz. can 12½c
Peas, 1 lb. 23c
Peaches, 1 lb. 4 oz. 23c
Ammonia, 1 lb. 4 oz. 15c
OLIVES 4 oz. Pastry 18c
Pimento, Stuffed or Imperial Mixed, jar 23c
PURE MAPLE SYRUP, 50 oz Half Gallon $1.33
80 oz. Gallon can $2.49
128 oz. can $1.73
ALPHA MILK WHIPS, Alberta ..... 3 cans 23c
Product, 16 oz. ..... 3 cans 23c
RAISINS, Seedless Sultanas, lb. 13c 2 lbs. 25c 4 lbs. 46c
Large Seedless Muscatels, lb. 14c 2 lbs. 27c
BEEF, B.C. ..... 5 lbs. 37c
Alberta ..... 5 lbs. 37c
10 lbs 73c, 50 lb bag $3.45
Yellow Peaches, 2 lbs. 25c
Icing, 2 lbs. 16c 5 lbs. 39c
Dates, 2 lbs. 25c 5 lbs. 59c
SALMON "Malchites" ½ lb. can 12½c
Chum, 1 lb. can 10½c
Pacific Solid Pack Red Salmon, 1 lb. can 14c
TUNA FISH, Solid Pack, ½ lb. can 14c
SARDINES, can 19c
"HOLSUM" PURE JAM Strawberry, 4 lb. can 50c
Red Plum, 4 lb. can 36c
Pitted Cherry, 4 lb. can 49c
or Peach, 4 lb. can 36c
PEY'S Breakfast Cocoa, ½ lb. 20c; 1 lb. 36c
Chocolate, ½ lb. bar 17c
PINEAPPLE, "Black Label" Golden Ripe, Chunk, Crushed, Sliced, can 13c
CHAN WAX for Floors, Furniture or Woodwork ..... 3 lbs. 98c
MAIL ORDERS will be filled at prevailing Groceteria Prices.
—Lower Main Floor

Events Of Past Year Reviewed At Annual Y.W.C.A. Board Meeting On Tuesday Evening

WRITING the concluding notes to another eventful chapter in the history of the Young Women's Christian Association in Edmonton, members of the Board were hostesses at the annual dinner party given in the "Y" building, 101 street, on Tuesday evening, when members and friends foregathered to mark the culmination of the thirty-second year of Y.W.C.A. work and influence in the city.

Mrs. A. D. Miller, president of the Board, presided at the affair. Honored guests at the affair were: Mrs John Campbell Bowen, wife of His Honor, J. C. Bowen, lieutenant-governor of the province, provincial vice-president of the National Council of the Y.W.C.A. of Canada, Premier William Aberhart and Mrs Aberhart, His Worship Mayor John W. Fry and Mrs. Fry, Mr. and Mrs. G. E. Heber Smith, Mr. and Mrs Reginald Rose and Mr. and Mrs. Warren W. Prevey.

Supper tables were decorated in blue and gold and were lighted by the flame from matching tapers and were centred with colonial bouquets of spring flowers. Soloist for the evening was Miss Pauline Seller, who was accompanied at the piano by Miss Wilma Van Deelan.

GREETINGS BROUGHT

Greetings to the Y.W.C.A. and congratulations upon their past year's progress were brought by Mrs. Bowen, Hon. Mr. William Aberhart, who represented the province of Alberta, and Mr. Fry who represented the city of Edmonton.

Mrs. Bowen, who has served on the executive of the Board as president formerly, spoke briefly but charmingly, thanking the board for their politeness to her and expressed her hope that the love and friendliness the Y.W.C.A. inspired in all its long history of service, might continue to spread goodwill. "We are all mindful," said Mr. Aberhart, in his address, "of the valuable work the Y.W.C.A. and the Y.M.C.A. are doing, and we are heartened to know that such institutions do exist that remain solidly for the creation of finer characters in women and men in our country."

"A more determined effort to uphold the principles upon which the Y.W.C.A. is founded and to give the necessary Christian leadership has been the effect of the "Y" of the war," said Mrs. A. D. Miller in the course of her presidential report. Viewing the successes and failures of the past year is the privilege and the task of an annual meeting, said Mrs. Miller, and a time to clarify ideals and with faith and courage, look into the future."

THANKS

Heartfelt thanks to the board members, to the advisory committee and to the staff was expressed in her report. The war-time task of the Y.W.C.A. was again outlined by the president.

At the beginning of the war, the national Y.W.C.A. was asked by the federal government to establish hostess houses to entertain the wives and mothers of soldiers in the various military training centres during their visit to the centre. The project in Edmonton is progressing, she said.

Mrs. Percy Bailey, as treasurer, submitted her report.

GENERAL SECRETARY

Giving her tenth annual report, Mrs. E. P. Wellwood, general secretary of the "Y" stated her pleasure in being connected with the work in Edmonton.

Work of the Y.W.C.A. is expanding. Three thousand and eighty-four girls and women registered during the year under the "Y" roof, and many times the buildings were taxed to capacity to house all those desiring accommodation. During the past year employment service was given for many girls desiring household positions. Much time, thought and patience was required to meet this need, as many interviews had to be made in each case before a position is secured satisfactory to all parties.

The travellers' aid department of Y.W.C.A. work has been busy this year also. Approximately 1,500 trains were met, and assistance given to more than 880 travellers.

Gymnasium work has kept up, and there are now 300 women and girls, comprising 12 separate classes, taking the different programs of gymnastics offered. Special sport classes are also kept up. Swimming continues to be one of the most interesting and popular "Y" features. More than 770 persons registered for swim this year, many of whom took swimming instruction and not a few courses in life saving.

In the cafeteria 98,734 meals were served in the year.

In the club department, avenues of interest are created and maintained for girls of all ages, and there are 10 clubs now in formation. A newly formed club is the Chatelaine club. Broadcast publicity addresses have been given, and entertainment for two nationally-known Y.W.C.A officials arranged.

NEW MEMBERS

New executive officers of the board of directors will be named at a later meeting of the board, it was announced at the supper. New members appointed to the board are: Mrs. J. B. Fryer, Mrs. K. W. Reikie, Mrs. E. T. Scragg, Mrs. W. H. Hustler, Mrs. W. F. Goodson, Mrs. G. M. Blackstock and Mrs. A. W. Hardy.

Staff members of the Y.W.C.A. include Mrs. Wellwood, general secretary; Mrs. Ethel Lamont, residence housekeeper; Mrs. Katherine Railway, South Hall housekeeper; Mrs. Sarah Golden, cafeteria; Miss Florence Willock, swimming pool; Miss Phyllis Goodfellow, gymnasium; Miss Mae Mrosovsky, Legislative Press work secretary; Miss Christina Cormack and Miss Marion Kay, social department and travellers' aid; Miss Norah Wakelam, night secretary.

Miss Haswell Is Bride of Mr. H. Steilo

Softest white net over taffeta fashioned the lovely period gown Miss Agnes Marie Haswell, eldest daughter of Mr. and Mrs. G. F. Haswell of this city chose for her marriage one evening at the week-end to Mr. Harry Frederick Steilo, eldest son of Mr. and Mrs. B. E. Steilo of Edmonton and formerly of Winnipeg, Manitoba.

The frock was made with very full skirt trimmed with lovers' knots and fitted bodice with dainty sweetheart neckline, and to complete her ensemble, the bride wore a chapel veil held to her head with orange blossoms. Her bouquet was an arrangement of yellow Talisman roses and her only ornament was a strand of pearls.

Performed at the hour of half past eight o'clock in St. Faith's Anglican church, the ceremony was conducted by Rev. Andrew Love.

ATTENDANT

Attendant to the bride, Miss Patricia Haswell, her sister, wore a frock of turquoise blue chiffon, matching Bo-Peep bonnet with tiny veil and carried a bouquet of pink carnations. Her dress was fashioned with full skirt, fitted bodice with Peter Pan neckline and tiny yellow and blue flowers were trimming on her hat.

Mr. Clarence Steilo supported his brother as best man.

Wedding music was played by Miss Betty Muter, and during the signing of the register, Mr. Leo Haswell, a brother of the bride, sang "Oh Promise Me".

Guests were ushered to their places by Mr. Herbert Haswell and Mr. Charles Cenion.

For the occasion of her daughter's marriage Mrs. Haswell wore a smart navy blue dress with short jacket and accessories to match. Her flowers were a corsage of tea roses. Mrs. Steilo, mother of the bridegroom, wore a black velvet frock with accessories to tone and at her shoulder, a corsage of talisman roses.

RECEPTION

Best wishes of forty-five guests were extended to the bride and bridegroom at a reception arranged at the home of the bride's parents following the ceremony. Clusters of narcissi and daffodils were used as floral decorations through the reception rooms of the home. The bridal table, laid in ecru lace, was centred with the tiered wedding cake, and Mrs. J. Falconer and Mrs. A. Brown shared tea honors. Mr. Enoch Lovseth proposed the toast to the bride. Mr. and Mrs. Steilo are making their home in Edmonton.

Community Leagues

BONNIE DOON

Members of the Bonnie Doon Community League will meet Friday evening in the rink building on Thursday evening at eight o'clock, when important business will be discussed.

Famous Canadian Artist Tells Place Of Art In Modern Life

Art in recent years has come to be regarded as "one of the most powerful concomitants of our varied and expansive life," stated Mr. Arthur Lismer, A.R.C.A., of Ottawa, director of educational services for the National Gallery of Canada.

We cannot speak of creative life, without including art in it; nor can we speak of religion without considering its interrelation with art, the speaker said. Artists have always been the perpetuators of culture and we have learned that art is a social experience, with artists taking their place among the men and women, the people, rather than being placed "on pedestals," and far-distant from contact with their fellow-men.

RESEARCH EDUCATION

One of the main factors in the change of the public attitude has come through the revised education of children, the artist declared. "During the past twenty or thirty years, children in Canada, as elsewhere, have been taught, instructed in art, and have been allowed to interpret their artistic enthusiasms, bringing about an appreciable effect on the quality and character of child education.

PRAISES DEPARTMENT

Mr. Lismer praised the work of the extension department of the University of Alberta, in bringing to the people of small and isolated districts a conception of the artistic values of life. In the same manner, he stated, the art galleries throughout aCnada are aiding the residents of the cities to understand and appreciate city more fully than before.

"Some years ago, I thought, and I was ridiculed for my idea, that a Canadian art had an Ontario accent. Today a vast change is coming about as western artists are sending their work across Canada, and aiding in the preservation of the pioneer arts and crafts of this Dominion, which must not be lost during the blending of cultures which have gone toward the forming of the Canadian race," said the speaker.

Art, as a fundamental part of living, has today aided in the levelling of racial, class and social distinctions, and has added much to the culture of the country, he said. "Our own government can profit well from the lesson shown us by our southern neighbors, he stated, as folklore, dances, music and art are allowed to flourish and prove the most binding of things in our civilization, assuring the preservation of the culture and the faith in and reverence for our race, ourselves and our country.

100 ARE PRESENT

Nearly 100 persons attended the reception honoring the distinguished artist and his wife. Receiving the guests were Dr. and Mrs. Orr, president of the Edmonton Museum of Arts, and Mrs. David Bowman, curator of the museum.

Among those present were: His Honor John Campbell Bowen, lieutenant governor of Alberta, and Mrs. Bowen, Mr. and Mrs. J. H. His Worship Mayor John W. Fry and Mrs. Fry, Dr. W. A. R. Kerr, president of the University, and Mrs. Kerr.

Others attending were: Mr. and Mrs. Perrer Bates, Mr. and Mrs. H. M. Eachern, Dr. and Mrs. Edgerton Pope, Dr. and Mrs. Harold C. Dr. and Mrs. William Rowan, Dr. and Mrs. O. J. Walker, Dr. and Mrs. D. G. Revell, Mr. and Mrs. P. Leacy, Mr. and Mrs. Julian Garrett, Dr. and Mrs. L. D. McLaurin, Mr. W. J. Dick, Mrs. Morton T. Hall, Mr. and Mrs. James Mitchell, Mr. and Mrs. A. Dickson, Mr. and Mrs. J. H. Johnson.

Mr. and Mrs. H. Norbury, Mr. and Mrs. A. W. Bateman, Mr. and Mrs. R. M. Dingwall, Mrs. G. Fleming, Mrs. P. Maleolmson, Mrs. Stella Gyson, Mr. Donald Cameron and many others.

the social round . . . .

HON. MR. JUSTICE AND MRS. J. D. HYNDMAN, formerly of Edmonton, have returned to their home in Ottawa, after spending several weeks visiting in the southern United States.

* * *

Members of the Edmonton Consistory branch of the C.C.F. will entertain C.C.F. members and election workers at a concert and dance in the Moose Temple on Friday evening. In charge of the arrangements are Miss Margaret Thompson, Mr. J. M. Dennistoun and Mr. Frank Giles.

* * *

Complimenting Miss Kathleen Gault, whose marriage will take place this month, Mrs. Val Berg entertained at a miscellaneous shower at her home one evening recently. Among those present were Mrs. J. Gault, Mrs. J. B. Multer, Mrs. J. H. Gauler, Mrs. Ross Gault, Mrs. A. Brown, Mrs. O. Taylor, Mrs. Reid, Mrs. A. E. Knowler, Mrs. W. Wagner, Mrs. Ross Gault, Mrs. Fred Brown, Mrs. G. Smith and the Misses Hazel Gunter, Evelyn Gault, Bertha Pollock and Minnie Blue.

* * *

Members of the Presbyterian Women's Missionary Auxiliary will entertain in the social rooms of First Presbyterian church on Friday, between the afternoon hours of three and six o'clock. Mrs. I. E. Hahn, president of the auxiliary, will receive the guests with Mrs. D. G. McQueen. Presiding at the tea table will be Mrs. N. B. Moore, Mrs. D. J. MacLennan, Mrs. W. J. MacLeod, Mrs. H. Sykes. Assisting as servitors will be Mrs. Norman Smith, Mrs. Arnold Taylor, Mrs. J. C. McTavish, Mrs. R. McRae and Mrs. Alex Campbell. Mrs. N. Culbertson and Mrs. R. Christie will be in charge of the home cooking display and Mrs. Gibbs will act as treasurer.

At a recent meeting of the Yolande club at the home of Miss Margaret Adams, it was announced that Mrs. C. D. Greenlees of 11259 71 street was the winner in the telephone bridge party held recently by the club. Members present were Mrs. Horace Soley, Mrs. Harold Hartley, Mrs. Dan Gablenoue, Mrs. Gordon Maclaren, Miss Marjorie Macleod, Miss Margaret Adams, Miss Janet Clouston, Miss Florence Marshall, Mrs. Hector MacLean, Miss Sophie George and Mrs. Ernest Johnstone.

* * *

Mrs. W. Sutherland was honored on the occasion of her birthday recently when members of the Dale club entertained at the home of Mrs. C. Styles. Honors at games during the evening went to Mrs. W. Grantham, Mrs. D. Smith and Mrs. P. Maines. Guests of the club for the evening were Mrs. P. James and Mrs. W. Hansel. Others present were Mrs. B. Wilson, Mrs. L. Bryn, Mrs. D. Grant, Mrs. M. M. Elliott, Mrs. D. Robertson, Mrs. W. Williams, Mrs. H. Elliott, Mrs. M. Burdoch and Mrs. W. Earle.

* * *

Home of Mrs. W. H. Sheppard at 9945 86 avenue will be the scene of May time tea party on Friday afternoon between the hours of six o'clock when members of Holy Trinity Chancel Guild entertain. Mrs. M. F. H. Bessette is convening the affair, assisted by Mrs. Oldney and Mrs. Paul Greenwood. A table of home cooking will be arranged.

* * *

Tentative plans for the scholarship tea to be held on Saturday, May 18, were made in a recent meeting of the Edmonton Home Economics Association held in the Nurses' Home of Royal Alexandra hospital. Funds from the tea are in support of a scholarship to be given to an undergraduate university student entering her third year in the Household Economics course. Mrs. R. J. Brewster presided at the meeting and later a social hour was arranged.

* * *

Miss Lillian Thomson of the Council of Social Agencies was the guest speaker at a recent meeting of the St. Trinity church Parish Guild arranged at the home of Mrs. J. J. Orser in Garneau.

Mr. and Mrs. W. H. Kew are today announcing the engagement of their eldest daughter, Miss Elma Mary Kew to Mr. Clarence Frederick Lang, son of Mr. and Mrs. F. J. Lang also of this city. The marriage will take place in early June.

* * *

Miss Margaret Fullon was a shower guest at Bonnie Heaven of the Highlands home of her parents Mr. and Mrs. J. H. Fullon one day recently, certain guests being invited to Miss Mary Clements, whose marriage will take place in All Saints' Cathedral on Friday evening. Present at the affair were Mrs. James Clements, Mrs. R. S. Smalley of Port Alberni, B.C., Mrs. Lillian Smalley, Mrs. Herbert Till, Mrs. Donald Cormack, Miss Kathleen Anderson, Miss Dorothy Miller, Miss Enid Newland, Miss Ada Cheadle and Miss Evelyn Miller.

* * *

MAY TEA

The month of May will be welcomed in by members of St. Mark's church W. A. at a tea to be held at the home of Mrs. C. D. Brown, 10625 113 street, on Thursday afternoon of this week, from three to six o'clock. Mrs. P. Johns, president of St. Mark's C. D. Brown will receive the guests. Presiding at tea will be Mrs. L. Ledgard and Mrs. J. Pattullo, while serving the guests will be Mrs. E. Corlett and Mrs. F. Williams. Mrs. H. Brownley is arranging a table of home baking.

* * *

Mrs. F. C. Casselman, wife of Aid. Casselman, M.C., M.P., will be guest speaker at a meeting of the Knox United Church Women's Association to be held Thursday in the church. The meeting will commence at three o'clock.

Many Guests Are Present "Y" Dinner

Foregathering for dinner in the Y.W.C.A. dining room on Tuesday evening, many well known citizens in government, club and civic circles were present to hear the reading of the reports covering the past year's activity at the "Y". Mrs. A. D. Miller, president of the board of directors, who were hostesses on the occasion, presided.

Spring flowers decorated the long supper tables, which were decorated in blue and gold and lighted by the flame from tall tapers.

Rev. R. M. Thompson asked the blessing and Rev. A. F. Marsh spoke the benediction at the affair.

Present were Mrs. J. C. Bowen, wife of His Honor, the lieutenant-governor, provincial vice-president of the National Council of the Y.W.C.A.; Hon. Mr. William Aberhart, premier of Alberta, and Mrs. Aberhart; His Worship Mayor John W. Fry and Mrs. Fry; Mrs. Francis Neal, Mr and Mrs. W. W. Prevey, Mr. and Mrs. C. F. Sullivan, Mr and Mrs. K. W. Reikie.

Mr. and Mrs. W. H. Walker, Mr and Mrs. D. L. Byrne, Captain and Mrs. Robert Pearson, Mr. and Mrs. W. Purvis.

Mr and Mrs. Harvey Foster, Mr and Mrs. G. M. Elliot, Rev and Mrs. J. Fraser Smith, Mr. and Mrs. Ernest Brown, Dr. A. D. Miller, Mr. and Mrs. Joseph A. Clarke, Mr and Mrs. W. W. Brown, Dr. and Mrs. Norman Allin, Mr. and Mrs. Cockburn, Mr. and Mrs. Charles C. Johnston, Mr. and Mrs. P. S. Bailey, Rev. and Mrs. J. F. Marsh, Rev. and Mrs. R. M. Thompson, Mr. and Mrs. W. G. McConachie, Rev. and Mrs. T. T. Stevenson, Dr. and Mrs. J. H. Fryer, Mr. and Mrs. Thornton Grabham.

Mrs. G. E. Heber Smith, Mr. and Mrs. M. C. McCannel, Mrs. A. A. Ramsay, Mrs. William H. Howson, Mrs. R. Kellner, Mrs. F. C. Casselman, Mrs. G. R. Bacon, Mrs. Kent-Kinlin, Mrs. E. T. Scragg.

Mrs. Norman Forbes, Mrs. J. Derbyshire, Mrs. C. L. Clibborn, Mrs. G. M. Blackstock, Mrs. L. T. Lundquist, Mrs. Schnell.

Mrs. Murray Gordon, Mrs. S. T. Bishop, Mrs. J. E. Carmichael, Mrs. Thomas Mitchell, Mrs. W. L. Hardy, Mrs. Byron Morrison, Mrs. John Bartleman, Mrs. T. A. Hamblin.

The Misses Ada Wilkie, Switzer, M. Bell, Lillian Thomson, Kay Bentley, Kay Runnalls, Dorothy Derbyshire, Alice Christie, Ruth Thomson, Dorothy Beiler, John Pearce, Marjorie McNeil, Marjorie Steele, Billie Smith, Jean Wigham.

Edmonton Maritimers Are Hosts At Clam Dinner In Masonic Temple On Tuesday Evening

MORE than 200 guests dined on clams from the waters surrounding the Maritime provinces on Tuesday evening when the Edmonton Maritime Fishermen's Association entertained members and their friends at a clam supper in the Masonic Temple. Mr. J. H. Fullon presided during dinner and at a short program, which was followed by dancing. Sergt. William Alexander led an enjoyable sing-song while another feature of the program was a quiz contest, arranged by three members of the Belasco players—Mr. Bill Wallace, Miss Dorothy Gadsway and Miss Patricia Conroy—and in which several diner guests took part. Soloists were Mrs. J. C. Naftress and Mrs. Dorothy Galloway, accompanied by Mrs. J. Bartley and Mrs. Heath MacDonald.

HEAD TABLE GUESTS

Guests at the head table were Rev. E. Q. Jennings, Rev. W. A. Reynolds, Alderman G. A. Campbell, Mrs. Collin Martindale, Mr. J. H. Fullon, Mr. and Mrs. W. Macbeth and Mrs. D. I. Shortliffe.

Others present included Mr. and Mrs. M. J. Macleod, Mr. and Mrs. J. Edward Warren, Mr. and Mrs. J. I. Rootes, Mr. D. W. McLeod, Miss Mary Stewart, Mr. and Mrs. A. M. Stewart.

Sergt. and Mrs. Louis Alexander, Miss Blanche Douglas, Mr. H. B. Graham, Mr. and Mrs. J. M. Douglas, Miss Maureen Dwyer, Mr. Calvin Bowness, Mr. and Mrs. J. A. Herlihy, Mr. J. J. Herlihy.

Mr. and Mrs. David McLean, Mr. and Mrs. E. E. Lewis, Miss E. Turgeon, Mr. A. J. Maure, Miss B. Maure, Miss E. Bates, Mr. and Mrs. H. B. Quick, Mr. and Mrs. A. J. Quick, Miss Hilda MacMillan, Miss Isabel MacMillan.

Mr. and Mrs. R. W. Mill, Mr. and Mrs. L. J. Arnett, Miss Jean Arnett, Mr. and Mrs. R. C. Weyman, Mrs. J. W. Mitchell, Mrs. A. S. Burbidge, Mrs. E. E. Porter, Mrs. G. W. G. Merriam.

Mr. and Mrs. Hillie Lomas, Mr. and Mrs. J. E. Nattress, Mr. Stewart M. Finlay, Mr. J. W. Finlay, Mr. J. Bartley, Mrs. Heath MacDonald, Mr. and Mrs. A. W. Bateman, Mrs. W. H. Macdonald, Mr. Ian B. Macdonald.

Dr. and Mrs. T. F. Macdonald, Mr. and Mrs. Percy W. Johnson, Miss Bessie W. Bruce, Miss L. M. MacNeill, Miss Vivian Swanson, Miss M. May Perry.

Dr. and Mrs. J. S. Lowther, Miss Jean A. Young, Mr. and Mrs. A. S. Boyle, Mr. and Mrs. K. Murray, Miss Margaret Chisholm, Mr. and Mrs. T. R. Ross, Mr. Henry B. Wood, Miss Rhoda Wood.

Mr. and Mrs. E. H. Pallister, Mr. and Mrs. L. Bernard, Mr. and Mrs. C. J. Whidden, Mr. and Mrs. J. Morrison, Mr. and Mrs. Clayton Adams, Mr. and Mrs. J. L. Bernard.

Mr. and Mrs. H. A. McFarland, Mr. and Mrs. G. G. Clark, Mr. C. Smith, Mrs. Mima Johnstone, Mr. and Mrs. Chester Kehoe, Mrs. A. D. Lacey, Mr. W. R. Forshner, Mr. G. Cowell, Mr. H. Cowell.

Mr. and Mrs. M. F. McFadyen, Mr. and Mrs. M. H. Cobham, Mr. and Mrs. J. H. Teare, Mr. and Mrs. Leslie J. Fulton, Mr. and Mrs. Harry Patrington, Mr. and Mrs. Donald Lake, Mr. and Mrs. R. H. Hibbert.

Mr. and Mrs. C. J. Bohannan, Mrs. F. M. Miller, Mr. and Mrs. J. S. Forrest, Mr. and Mrs. J. R. Cowrick, Mr. and Mrs. Frank G. Brown, Mr. and Mrs. D. Ross, Mr. and Mrs. R. Stewart, Mr. J. Cussler, and others.

WOMEN FORM HOME FRONT WAR GUILD

Creation of a war work group, to be known as the Home Front Guild to supply extra comforts to the men from the district who are serving overseas, occupied the attention of a number of women residents of Edmonton that when they met at the home of Mrs. J. H. Acheson on Tuesday afternoon. First regular meeting of the Guild will be held at the home of Mrs. D. Greenlees, 11314 94 street, on Tuesday, May 9 at three o'clock. Officers are Mrs. Acheson, president; Mrs. C. F. A. Clouth, vice-president; Mrs. A. E. Walsh, secretary-treasurer; Mrs. S. Parsons, May social convener; Mrs. D. Greenlees, convener, and Mrs. McDonaugh, Mrs. Innes and Mrs. J. A. McKenzie, members of the parcels committee.

Calendar

Delton Baptist Women's Mission circle meeting in the church on Thursday afternoon at 3.45 p.m. Mrs. Johnston's group will be in charge of the meeting.

* * *

Navy Mothers meeting in the Memorial Hall, Thursday at three p.m.

* * *

Knox Women's Association meeting in the church Thursday at three p.m. Mrs. F. C. Casselman will be speaker.

* * *

West Edmonton Lodge, 668, meeting in the I.O.O.F. hall, 103 street, Friday at 2.30 p.m. Degree practice.

* * *

First Presbyterian church, East Side Ladies' Aid, meeting in the social room of the church, Thursday at three p.m.

"Y" Notebook

Cheery Chums meeting Thursday at half-past six o'clock for supper, and discussions regarding the Boys' and Girls' Fair.

100 Delegates Attend Meet Of W.C.T.U.

Over 100 delegates from Edmonton, Vermilion, Vegreville, Bjorkdal and Bardo are attending the 28th annual convention of the Edmonton W.C.T.U. which opened in Wesley United church on Tuesday and is continuing on Wednesday. Eight shows with a membership of 212 are included in the district. Reports on Tuesday showed a decided increase in temperance activities and members gained added zest for their work in the inspiring address which was heard at a banquet in the evening when their guest speaker, Rev. William Collier, stressed the importance of their work, especially at this time.

Mrs. W. H. Facey brought greetings to the banquet from United church W. M. S. societies, Mrs. J. McArthur spoke on behalf of the Provincial W. C. T. U., and greetings from Wesley church were brought by Mr. F. Sutcliffe.

MEDAL CONTEST

In the evening a gold medal oratorical contest was arranged, at which Mr. Ivor Roberts was the winner. Mrs. M. Sellers presented a medal to him, while prizes for essays and posters were presented to several boys and girls by Mrs. James McArthur and Mrs. Parke of Irma.

An interesting feature of afternoon sessions was a matron's oratorical contest which was won by Mrs. J. Pattullo, judges of the contests were Mrs. G. Rice, Mrs. F. McCall, Mr. K. W. Reikie, Mr. A. Brownley, Mrs. H. Sellers and Mrs. Langman.

FILM SHOWN

An instructive educational film on temperance work was shown at the sessions by Mr. R. Foulston and soloists during the day were Mrs. G. Hudson and Mrs. H. Till.

Mrs. A. J. Thomsley, president of the district, is presiding at the convention.

All About Babies

By RICHARD ARTHUR BOLT
M. D., DR. P. H.
Secretary, Maternal and Child Health Section of American Public Health Association

Health is a delicate balance between many conflicting forces. A healthy balance of body and mind must be maintained by constant adjustments between the individual and his surroundings. His ability to make these adjustments depends upon his heredity, his training in intelligence, his health habits, his environment, the favorable conditions and his immunity, natural and acquired.

Dr. Bolt

The community in which the child lives must make certain provisions to promote health and prevent disease which will bring into balance those forces which make for normal growth and development, but the individual must learn to do things for himself.

* * *

In dealing with the child we must consider his mental and spiritual development, as well as his physical health. The healthy child is usually a happy child. What are some of the conditions which make for a happy, wholesome life? In the first place there is good human heredity. Oliver Wendell Holmes once said that if we could choose our ancestors we could have a race of geniuses. That being impossible, we must encourage the present generation of young people to make better choices in their mates. The importance of a healthy, vigorous stock to produce healthy children cannot be overestimated.

We may not be able to do much about anything but heredity, but we can provide more adequately for the on-coming generation. In this connection, too much cannot be said in urging proper prenatal care for the expectant mothers. An adequate, balanced diet, freedom from disease and defects, plenty of fresh air and sunlight, rest and recreation and a mind free from fears and worry not only help to produce a healthy pregnancy, but put the mother in a better position to nurse the baby and care for its daily needs.

Health habits really begin with birth. The regularity with which the baby is fed, his daily routine of bathing, sleeping and association with his parents lay the foundations for more exacting health habits later in childhood. Psychologists tell us that habits good and bad are largely formed in the pre-school years.

* * *

Next to a good nourishing diet and health habits we must place recreation in the form of play and lots of sleep for the growing child. Children should play and rest in the open air as much as possible. They should gradually be exposed to the sun, with protection of the eyes. In the northern and eastern parts of Canada and United States there is very little sunshine in the winter months. Children should be given cod liver oil or other vitamin products to make up for the deficiency of ultra violet rays.

A healthy child is free from debilitating diseases and defects. The child should therefore be protected against those diseases for which we have immunizing measures such as smallpox, diphtheria, etc. He should be under the supervision of a physician who will give periodical examinations and correct any remediable defects which may appear.

(The End.)

WE WILL NEVER BE UNDERSOLD

3 DAYS ONLY
THURS. - FRI. - SAT.

Group 1—Reg. $2.95
PRINTED SILK DRESSES
½ Price $1.43

Group 2—Reg. $3.45
PLAIN AND PRINTED DRESSES
½ Price $1.72

Group 3—Reg. $5.50
Sheers, Sugar Canes, Prints
½ Price $2.75

Group 4—Reg. $6.75
Smart Dresses
Jacket styles.
½ Price $3.38

Group 5—Reg. $8.75
Better Dresses
Plain and Printed.
½ Price $4.87

½ PRICE SALE

★ DRESSES
★ SUITS
★ HOUSE FROCKS
★ SHOES
★ HOSIERY
★ LINGERIE

3 DAYS ONLY

Group 7—Reg. $14.00
Smart Selection Ladies'
Spring Coats and Jiggers
½ Price $7

$1.15
LADIES' HOSE
Crepe, Chiffon and semi-service in tan, three, four and six thread, silk-to-top, knee with lisle garter top, full fashioned. French panel heel. All the popular shades in sizes 8½ to 10½. Pair 58¢
3 Pairs $1.15

Values $1.29 to $2.95
HALF PRICE sale of
Ladies' LINGERIE
Traveller's samples and counter soiled higher priced lingerie. Plain satin, satin stripes and crepes in gray, white, pajamas, slips and dance sets. All shades and sizes in the group. —2nd Floor

Group 6—Reg. $9.95
Ladies'
TWEED SUITS
Imported Tweeds, and Plain Crepes.
½ Price $4.97

$2.95—
LADIES' HATS
Pedaline fancy straws, braid and felts, turbans, off-the-face sailors, Anjou. High and low crowns, bows, ribbon, flowers and veils. All shades and $1.48
sizes. Each
2 for $2.95

$1.29—LADIES'
HOUSE FROCKS
Made from "Magog" prints, full cut and fast in a lovely array. Sizes 14 to 44. $1.29
Half Price
2 for $1.29.
—2nd Floor

$5 MERCHANDISE VOUCHER
With Every $25 SUIT or TOPCOAT
Introductory Offer--3 Days only
Absolutely no charge for this $5.00 Merchandise Order. You can exchange it in any department you wish—merchandise of any kind (Except Edibles). This is an introductory offer! Thursday, Friday and Saturday Only.

TOPCOATS AT $25.00
Lock, Mess' West of England covert cloths. Hand-woven Harris Tweeds, Alpagnes Velours, and English Tweeds in the finest selections of patterns, colors and styles in the city. Models for tall, stouts, shorts and regulars. Sizes 35 to 46.
A $5.00 Merchandise Voucher with every coat.
$25 —Main Floor

TWO-PANT SUITS, $25.00
These include high-grade imported Worsteds, English and Scotch Tweeds, Gabardines, Whipcords and Flannels. Smart shades of green, blue-greys, browns and tawns, in single-breasted, double-breasted and fringe models. Trousers are pleated or plain with or without zipper fasteners.
1750 suits to choose from!
A $5.00 Merchandise Voucher with every suit.
$25 —Main Floor

ARMY & NAVY

LIFE'S MORE FUN WHEN YOUR LIVER BEHAVES!

The liver, too, often requires help when you suffer from temporary constipation. That's why so many people are turning to Beechams Pills when they feel the need of a laxative. This gentle-acting, thorough, purely vegetable compound not only acts on intestinal wastes, but also helps stimulate the flow of liver bile to do its part in digesting fats and encouraging intestinal action. In this way Beechams Pills act thoroughly and pleasantly. Buy at your druggist's—10c, 25c, 50c.

New Under-arm Cream Deodorant safely Stops Perspiration

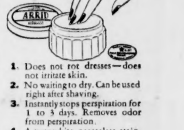

1. Does not rot dresses—does not irritate skin.
2. No waiting. Can be used right after shaving.
3. Instantly stops perspiration for 1 to 3 days. Removes odor from perspiration.
4. A pure white, greaseless, stainless vanishing cream.
5. Arrid has been awarded the Approval Seal of the American Institute of Laundering, for being harmless to fabrics

15 MILLION jars of Arrid have been sold. Try it at today!

ARRID
39¢ a Jar
At all stores selling toilet goods (also in 15c and 59c jars).

LIKE A Rest FOR YOUR EYES

MURINE imparts a world of comfort when eyes burn from dust, glare, work-knitting, reading fine work. Full directions with dropper each bottle. Sold everywhere.

MURINE FOR EYES
AT ALL DRUG STORES

GO MODERN WITH
•TROPIX•
VENETIAN BLINDS

"TROPIX" will wear for years, always in good shape. Easily cleaned and their cost is not excessive.
"You can't buy better Venetian Blinds than Tropix"

North West Tent
And Awning Co.
9921 Jasper Ave. Phone 22418

Eggs On Sale

GRADE "A" LARGE, dozen	20c
GRADE "A" MEDIUM, dozen	18c
GRADE "B" 3 doz. 50c. Dozen	17c

Henry Wilson
96 street and Market square

FASHION Sunday May 5th

Home Service

Attention Pup Owners! Here Is Advice On Dogs

Know Feeding, Housebreaking

Springtime is puppy time—and perhaps you, too, are taking one of those winning little balls of fur into your home. Then know how to give your puppy the simple care he needs. Raise and train him to be a fine pet.

Very young dogs—like very young children—should be fed often, four times a day at first. Once a day is enough (in warm weather) after they're a year old.

And, remember, a pup needs meat from the time he is three weeks old. But avoid pork and be careful not to give him his food so hot that it will injure his mouth and teeth.

A problem to housebreak your pup? Not if you follow this plan. Give him his meals at regular times and after each one rush him outdoors for a little walk. If he errs in the house, take him to the spot and smack him lightly over his hind quarters with a folded newspaper.

How to recognize symptoms of the dread distemper? What causes eczema? Our 32-page booklet gives complete directions for caring for puppies and grown dogs. Tells how to recognize and treat ills, explains housebreaking, grooming, feeding, training. Has directions for teaching tricks. Also gives pointers on choosing your pet.

Send 15c in coins for your copy of "How to Choose and Care for Your Dog", to The Edmonton Bulletin, Home Service, Edmonton, Alberta. Be sure to write plainly the name, address, and the name of booklet.

Please allow a week or ten days for delivery.

Versatile Soybean Is Wonder Food On Menu

By MRS. GAYNOR MADDOX

Soybeans are the natural wonder food. When heated, they become a complete protein with all the elements needed for growth and repair of the body tissue. Gradually American housewives are learning to use them in their high-nutrition low-cost diets. A small booklet by N. A. Ferrari, M.D., published by Bruce Humphries, Inc., of Boston (for 35 cents) is just one of many valuable introductions to this vitally important food. Here are recipes from Dr. Ferrari's book.

CASSEROLE OF SOYBEANS
(Serves 4 to 6)

One-fourth cup diced salt pork, 2 cups chopped celery, 2 tablespoons chopped onion, 1 tablespoons chopped green pepper, 6 tablespoons flour, 2 cups milk, 1 tablespoon salt, 2 cups cooked soybeans, ground.

Brown the diced salt pork in a frying pan. Add the chopped celery, onion and green pepper and sauce for about five minutes. Add flour and milk and cook until thickened. Pour thickened sauce over soybeans and bake slowly at 350 degrees F. in casserole for 1 to 1½ hours.

PUREE OF SOYBEAN SOUP
(Serve 4 to 6)

One cup soybean pulp, 1 tablespoon finely chopped celery leaves, 2 tablespoons chopped onion, ½ cup meat stock, 1 tablespoon flour, 3½ cups milk, 1 tablespoon butter, 1 teaspoon salt, ¼ teaspoon pepper.

Cook the soybean pulp which has been put through a coarse sieve with the celery, onion and meat stock. Add to a sauce which has been made of the other ingredients. Serve hot with crackers or toast.

SOYBEAN AND VEGETABLE SALAD

Blend cooked soybeans with any cold cooked vegetable or any raw vegetable such as carrots, celery, cauliflower, beets, peas and season with French dressing or mayonnaise.

Tomorrow's Menu

BREAKFAST: Dry cereal, crisp bacon, buttered toast, marmalade, coffee, milk.

LUNCHEON: Soybean soup, watercress sandwiches, rhubarb shortcake, whole milk, tea, milk.

DINNER: Veal and vegetable pie with pastry cover, baked potatoes, soybean and raw vegetable salad, fresh orange and strawberry cup, chocolate layer cake, coffee, milk.

VACUUM CLEANERS

It takes very little trouble to keep your vacuum cleaner working efficiently. Clean the dusthag inside and out, preferably after each sweeping; dust off the metal parts; keep handy the instructions for oiling that come with the sweeper and oil accordingly; keep the brushes free from threads and hairs; and don't try to pick up sharp objects that may pierce the dusthag.

Hair Styles Give Mother a Break

NEWEST COIFFURE LINES FLATTER MATURE FACES

By ALICIA HART

The newest fashions in coiffures are: more wide waves and fewer curls; upsweeping but not upswept lines. They are as flattering to the mature woman as is her daughters and younger sisters.

COIFFURE CAN IMPROVE FACIAL CONTOURS

This, unlike the era of the long, shoulder-length bob, is a season when the older woman can choose one of the up-to-the minute, widely discussed hair-do's and know that it is right for her as well as newly fashionable. Mother ought not to have much trouble deciding on a becoming, 1940, coiffure for Mother's Day parties.

She should remember, of course, that wispy curls or anything fluffy near the face do not, as was once supposed, soften the natural lines of maturity around the eyes or make a heavy jowl line less conspicuous. Instead, they often emphasize them. Whereas fairly straight line coiffures, by contrast, may soften the lines of the face.

HORIZONTAL LINES ARE BAD FOR FUNNY FACES

Also, since horizontal lines widen the head, smart hairdressers avoid them when arranging coiffures for the broad-faced. Wide, vertical and diagonal waves are ever so much more satisfactory because they lengthen the head and give it an oval outline.

Bangs and rolls over the forehead exaggerate a wide, flat nose and flatten the profile. But when the hair is drawn smoothly backward from the forehead, the tonsmall nose seems larger and larger, the lines of the profile more clearly defined.

For the long face with large features, a small roll of hair at one side of the forehead often is used to reduce the size of the nose and the severity of the contour. Flatness across the top, however, is important. Topknots of curls emphasize face's already too-long lines.

For evening coiffures, created to be worn at Mother's Day parties and later on through the summer, florists have combined their best efforts with those of the coiffure experts. They recommend that mother wear fresh blossoms in her evening hair-do's throughout the summer months.

They suggest a tiny cluster of fresh carnations or spray orchids on a band pinned low on the neck for the mother who wants to soften the appearance of her profile. Or a tiara of salmon pink gladiolus blossoms for the mother who wants to make her face seem longer. And, they add, a small spray of pale sweetheart roses and forget-me-nots, pinned on either side of the head—above the ear or behind it, is youthful yet dignified.

Lovely for mother to wear to a Mother's Day party is this simply curled coiffure, on which is shown a tiny evening corsage of sweetheart roses and forget-me-nots. The hair is brushed up and away from the face at sides; softly swirled across the back and finished with soft, thick curls; arranged in loose ringlets at the front above forehead. It's a good hair-do for day or evening.

What To Do

I want to give a rather formal dinner some time soon and wish you would tell me whether I should use a tablecloth covering the entire table or may I use place mats? I have heard the latter are correct only for luncheon tables. What is the rule in this matter.

HOSTESS.

Answer—Really there isn't any rule. You may be as individual as you like in the arrangement of your table coverings and decorations, but always following the accepted mode, placing the silver, napkin and so on. If you have a particularly lovely tablecloth, use it whether the affair be a dinner or a luncheon. On the other hand, especially attractive place mats or long lace runners look very effective on a bare table, and if, as often happens, the room is unusually light or the walls and ceiling are in very pale tints or the fashionable white, the gleaming wood gives a warmth that is very satisfactory whether at luncheon or dinner.

The X-ray now can be used to determine accurately the size and weight of the heart.

Bulletin Patterns

AFTERNOON FROCK With Becoming Lines

Here is a tonic for your spring fever . . . a lovely dress that you can make for yourself. Loose, cape sleeves are comfortable and becoming to the older woman; soft fullness in the bodice with smooth tucks at the waistline for better fit, and a paneled skirt to slim the hips, are all fashion points you will like. Dark crepe for spring and summer, or for warm weather, sheer cotton in a dark shade zoes to town in style. Three-quarter and long plain sleeves are also included in the pattern.

Style No. 3275 is designed for sizes 16, 38, 38, 40, 42, 44, 46, 48 and 50. Size 36 requires 3¼ yards of 39-inch material for spring sleeve version.

Send 15 cents in coin for pattern. Write plainly your name address and style number. Be sure to state size you want. Address Pattern Department, The Edmonton Bulletin, Edmonton, Alberta.

Please allow a week or ten days for delivery.

The New Spring Fashion Book is a "must" for a smart wardrobe. The full color illustrations of over a hundred styles will help you select your clothes for all occasions. Send for your copy today. The price is 15 cents.

Dorothy Dix *Says:*

Dear Miss Dix—Isn't it a heck of a note nowadays that a young man has to spend a thousand dollars in order to win a wife? A young fellow of the middle class like myself must, in order to get a wife who amounts to anything, spend from $500 to $700 on a car, and the remainder of the thousand dollars on gas and oil, clothes and show tickets. Furthermore, he must court her for a couple of years and that is more expense. I have known some very fine girls, but I have never married because I have never been able to afford a car. A man can win a $50 wife with a $500 car, but he can't win a $500 wife with a $50 car. Now what I am driving at is that I wish I could marry some one of the fine girls that I know without spending my last cent in courting her. It will be so much more sensible to use the greater part of my savings to set up housekeeping and trust to luck in the future for luxuries. Don't you think so? JOHN.

Answer:

I certainly do. But aren't you putting the price of courtship a little high? I don't believe that the average girl requires to be wooed with orchids, nor does she refuse to go to the altar unless she is conveyed there in an automobile.

There are loads of girls who like a man to himself alone and who are perfectly willing to ride on street cars and busses and walk to the neighborhood movies.

These girls work themselves. They know how hard dollars come, and they have mercy on a boy's pocketbook.

Girls are not always to blame for the high price of courtship. Nearly always it is the boy's own fault when he spends more money on a girl than he can afford. He wants to dazzle her with the idea that he is a big shot. He thinks he gains prestige with her by throwing his money about, by taking her to swanky night clubs and making her expensive presents.

I quite agree with you that $1,000 is too much money for a poor boy to spend on courting a girl. She isn't worth it, because if she had any sense and any prudence and really intended to marry the lad she would want him to save it to go housekeeping on instead of wasting it on entertainments and payments on a car.

DOROTHY DIX.

Minute Make-Ups

If you have a small mouth and to make it look wider, touch the corners with a spot of lighter color lipstick. This will give the effect of width. Be sure you do not extend the line so that it is noticeable. Remember the illusion is due to the color, not the line.

SAFEWAY

Prices Effective Thursday, Friday and Saturday, May 2nd, 3rd and 4th

Fruits-Vegetables

Asparagus Tender, Fresh Stalks **2 lbs. - 29c**

HEAD LETTUCE—Cal. Solid Heads, 2 for **13c**

NEW CABBAGE—Tender, Green ..... Lb. **5c**

RHUBARB B.C. Field **5 lbs. - 23c**

GRAPEFRUIT—Seedless ..... 6 for **25c**

B.C. APPLES—Fcy. Newtons, 4 lbs. **25c**

CARROTS California, Fresh, Crisp **Bunch - 6c**

CUCUMBERS—Fancy Hothouse, Ea. **15c**

LEMONS—Fresh, Juicy ..... Doz. **23c**

POTATOES California New, Fresh Dug **5 lbs. - 21c**

NAVEL ORANGES—Size 176's ..... 2 doz. **65c**

SPINACH—Fresh Cut ..... 2 lbs. **15c**

GUARANTEED MEATS

Your neighborhood Safeway "Guarantees" you tender, juicy full-flavored Meats every time. If for any reason you are not pleased with your purchase, every cent of your money will be refunded.

YOUNG BEEF
Government Graded Red and Blue Brands

RUMP ROAST	Lb. 23c
PRIME RIB (Rolled)	Lb. 29c
SIRLOIN ROASTS	Lb. 29c
STANDING RIB ROAST	Lb. 25c
HIP ROASTS	Lb. 25c
MARROWBONE ROASTS	Lb. 15c
BLADE RIB ROASTS	Lb. 14c
BRISKET (for Boiling)	Lb. 8c

Picnic Shoulders Smoked, Cellophane Wrapped ..... Lb **18c**

SIDE BACON—Piece or Sliced	Lb. 25c
ENGLISH BRAWN	Lb. 21c
COOKED HAM—Sliced	½ lb. 23c

Milk Fed Young Veal

SHOULDER ROASTS	Lb. 15c
SHOULDER STEAKS	Lb. 15c
STEW—Lean and Tender	Lb. 9c
FILLET ROASTS	Lb. 25c
LOIN ROASTS	Lb. 22c
RUMP ROASTS	Lb. 21c
LEG ROLL ROASTS	Lb. 21c
SHOULDER ROLL ROASTS	Lb. 16c

FRESH PICNICS Cut from Grain Fed Young Pork ..Lb. **12c**

Grain Fed Young Pork

SHOULDER ROASTS	Lb. 16c
TENDERLOIN	Lb. 25c
CUTLETS	Lb. 21c

Chuck Roasts Beef, lb. **11c**

PLANT Registered and Certified **SEEDS**

"FOR BEST RESULTS!"

THE VEGETABLE Seeds Sold in Every Safeway Store Are "All Canadian Grown," Government Graded—Registered and Certified.
A handful of seeds may look the same to you NOW—but the crop of vegetables you will harvest some months from now will vary considerably with the quality of the seed planted. For plant heredity is a variable factor unless special care has been taken to FIX the type and to assure a high degree of germination. REGISTERED and CERTIFIED VEGETABLE SEEDS are the finest quality obtainable.

NEW ECONOMY PKG. Containing 12 Varieties **50c**

PLANT THEM FOR BEST RESULTS!

BAKERY

POUND CAKES	Ea. 25c
RAISIN BUNS	2 doz. 15c
MARSHMALLOW CAKES (Choc.)	Ea. 15c
CRUSTY ROLLS	Doz. 10c
CHERRY CAKES	Ea. 12c
HOVIS BREAD—Healthful	2 for 15c
POLLY ANN BREAD	2 for 15c

3 cakes of LUX Toilet Soap 10¢ with Coupon box-top Large LUX 22¢

If you have not received our week-end Flier, please phone 26108

We reserve the right to limit quantities. SAFEWAY STORES, LIMITED

NOW 'TIL FRIDAY
STRAND
YOU DON'T KNOW THE HALF ABOUT GARBO!
Just wait until you meet her . . . laughing, loving, in this Ernst Lubitsch comedy delight!

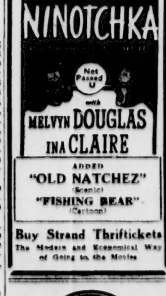

Garbo laughs NINOTCHKA
Not Passed for Children
with MELVYN DOUGLAS INA CLAIRE
ADDED "OLD NATCHEZ" Scenic "FISHING BEAR" (Cartoon)
Buy Strand Thrifticketts The Modern and Economical Way of Going to the Movies

FASHION Sunday may 5th

TODAY, THURSDAY, FRIDAY
CAPITOL
THE MAN OF THE HOUR! WITH THE WOMAN OF FLAME!

To love her meant his ruin... but what man could resist this tigress in ermine!
Spencer TRACY HEDY LAMARR
I TAKE THIS WOMAN
PLUS—
"MARCH OF TIME" COLORED CARTOON NEWS FROM EUROPE
Feature: 12:40; 2:34; 5:11; 7:36; 9:33
FRIDAY NIGHT—
Stage Broadcast and Skit by CAPITOL PLAYERS 8 to 8:30 p.m.

Princess
—TODAY—
CHAS. LAUGHTON
"JAMAICA INN"
Also CHAS. STARRETT In
"OUTPOST OF THE MOUNTIES"
COMING THURSDAY MARX BROS. in
"AT THE CIRCUS"
"THE GREAT VICTOR HERBERT"

AVENUE
TODAY, THURS., FRI.
"These Glamour Girls"
AND
"News Boys' Home"

RIALTO
Double Feature Program
Today—Thursday—Friday

GENIUS OR MANIAC?
He created a monster in the name of science!
BORIS KARLOFF BELA LUGOSI in
BLACK FRIDAY
with STANLEY RIDGES Anne NAGEL Anne GWYNNE James CRAIG

HIT No. 2
The Gayest Party Ever Filmed . . .
Featuring a Galaxy of Screen and Radio Stars!
'Village Barn Dance'
WITH
RICHARD CROMWELL—GEO. BARBIER
DON WILSON—VERA VAGUE

EMPRESS
STARTING THURSDAY
TWO FIRST RUN FEATURES

Thrills of the Big House thundering across the screen!
MEN WITHOUT SOULS
A COLUMBIA PICTURE
COMPANION FEATURE
"THE LONE WOLF STRIKES AGAIN"
WITH
WARREN WILLIAMS JOAN PERRY
Added "COLOR CARTOON" Musicale
"SECRET TREASURE ISLAND"
LAST TIMES TODAY
"MAD ABOUT MUSIC"
"MY MAN GODFREY"

DREAMLAND
HERSHOLT Meet DOCTOR CHRISTIAN
ALSO ADDED FEATURE
"The CAT and the CANARY" Bob HOPE Paulette GODDARD
—NEWS—

RIALTO
Starts Saturday
FROM THE HEART OF A MIGHTY NOVEL THUNDERS THE YEAR'S MIGHTIEST LOVE DRAMA
A glittering cast of famous stars brings to flaming life upon the screen this unforgettable drama of tangled loves...

EDWARD SMALL presents
MADELEINE CARROLL BRIAN AHERNE LOUIS HAYWARD
MY SON, MY SON!
from HOWARD SPRING'S best-selling novel
with LARAINE DAY · HENRY HULL JOSEPHINE HUTCHINSON
Released thru UNITED ARTISTS

GEM
TODAY, THURS., FRI. ROY ROGERS in
"Saga of Death Valley"
AND
"Sabotage"

ROXY
Tonite, Thurs., Fri.
"SPIRIT OF CULVER"
"STRANGE FACES"

Edmonton Bulletin
Alberta's Oldest Newspaper

CHARLES E. CAMPBELL, Owner and Publisher
C. E. CAMPBELL, Jr., Secretary-Treasurer.
JOHN HOWEY, Editor
WILLIAM A. deGRAVES, Managing Editor.
ROBERT J. ROBB, Business Manager.
THOMAS N. DUNN, Advertising Manager.
HOWARD L. WATSON, Circulation Manager.

Subscription price: Daily by carrier, 20 cents per week. Daily by mail in Canada: one year, $6.00; 6 months, $3.50; 3 months, $2.00. Saturday only by mail in Canada, $2.50 per year. Daily by air mail in North West Territories including Goldfields, Saskatchewan, $9.00 per year. Daily by mail in United States: one year, $9.00.

ADVERTISING REPRESENTATIVES:
TORONTO, ONTARIO: Albert E. Ford, 197 Wellington Street, West. Phone: Elgin 4417.
UNITED STATES: Lorenzen & Thompson, Inc., 332 North Michigan Boulevard, Chicago; 28 West 44th Street, New York; 1116 Keith Bldg., Cincinnati; General Motors Building, Detroit; 155 Sansome Street, San Francisco; 541 Consolidated Bldg., 607 South Hill Street, Los Angeles; Dwight Building, 1004 Baltimore Street, Kansas City; Star Building, Saint Louis; Walton Building, Atlanta.
LONDON, ENGLAND: The Claugher Corporation, Limited, 20 Fleet Street.
The Audit Bureau of Circulation audits the circulation books of The Edmonton Bulletin.

Announcements—

Deaths (4)

MRS. MARIE JEANETTE LOVE

On April 30th, aged 46 years, Mrs. Marie Jeanette Love, beloved wife of Edward A. Love, 11 Rice Block, passed away in a local hospital. She leaves to mourn her loss, besides her loving husband, one sister, Carry, three brothers, Vincent, George and Thomas, all of Nova Scotia. Funeral service will be held Friday afternoon at 2 o'clock, Fowler & McGarvey's chapel. Rev. Leslie D. Batchelor will officiate. Interment will be made in the Beechmount cemetery. Fowler & McGarvey, Ltd., funeral directors.

ELAINE MAY SINCLAIR

Elaine May Sinclair, three-month-old daughter of Mr. and Mrs. Oliver Sinclair, of Campbell's Siding, Alta., passed away at Red Deer, Monday, April 29th. She leaves to mourn her loss, besides her father and mother, one brother, James. Funeral services were held Wednesday afternoon at 3 o'clock, from Andrews' funeral chapel, Rev. J. F. Woodward officiated. Interment was made in the Namao cemetery. Andrews, funeral directors.

MRS. LILY FRAZIER

On April 29th, aged 41 years, Mrs. Lily Frazier, beloved wife of Mr. Alex Frazier, of Alliance, Alta. She is survived by her husband and six daughters, Edie and Lois, and three sons, Amos, Arthur and Alfred, all of Alliance, and her father, Mr. M. Thomas, also of Alliance. The remains will be forwarded Wednesday evening to Alliance, where interment will take place. Howard & McBride, funeral service.

MRS. ALMA MARGUERITE DANIEL

On May 1st, aged 67 years, Mrs. Alma Marguerite Daniel, of 9102 104th St., widow of the late Lt.-Col. Fred B. Daniel. She is survived by one son, Fred B. Daniel, of Edmonton. Funeral services will be held on Friday afternoon at two o'clock at Howard & McBride's chapel. Canon Robert Trendall will officiate and interment will take place in the Beechmount cemetery. Howard & McBride, funeral service.

Cards of Thanks (6)

As a service to readers, the Edmonton Bulletin has prepared a booklet of correct words for "Cards of Thanks." It is free upon request. Call, write or phone for a copy.

In Memoriam (7)

To assist readers in preparing "In Memoriam" notices, the Edmonton Bulletin has prepared a booklet of some very appropriate verses. It is free upon request. Call write or phone for a copy.

In loving memory of Sydney Heninam, who passed away May 1, 1937, aged 73 years.
"His memory is as dear today
As in the hour he passed away."
—Ever remembered by his loving wife, children and grandchildren.

Florists (8)

WALTER RAMSAY LTD.
FUNERAL Wreaths and Sprays at popular prices. Ph. 23468. Birks Bldg.

PIKE & CO.
FLORAL designs fresh cut flowers 10049 Jasper. Ph. 22758. Eve. 22496.

TYLER'S GREENHOUSES
FLORAL designs, cut flowers and potted plants. 8616 119 Ave. Ph. 71914.

ALLENDALE Greenhouses, floral designs, fresh cut flowers, pot plants. Ph. 31461. Delivered.

Amusements (11)

WEDNESDAY

Bingo Saturday, 8:45
Alberta Avenue Community League
*EXTRA GAMES AND NOVELTIES
25 CENTS

Lost and Found (13)

LOST—Brunet Waterbill, wear watch. Friday 4 Ph. 31776. Reward.

THE following articles were found in the Edmonton street cars on TUESDAY, APRIL 30TH: Parcel of mackinaw, shirts, a wool mitts, 1 pr.; trouser clips; lady's kid gloves, 1 pr.; ladies' purse and articles; pr. of men's mitts. Ph. 71066.

Personal (13A)

BEST of care for baby or aged or small child. Ph. 27967.

Personal, Misc. (14)

RHEUMATISM Sufferers! Try metal chains. Special list 10021 101 St.

BUGS cleaned the Pratt way. Work guaranteed. 8010 118 Ave. Ph. 72405.

STERLING Printers, Bookbinding experts. Magazine bound into distinctive books. Williams Printing, 10127 101 St.

*BREATHEASY for asthma, free demonstration, ten day money back guarantee. D. Macdonald, 10144 101 St. Ph. 22442.

WATCHES cleaned, $1.00, year guaranteed. Alarm clocks 50c. Ewen, 10146 Jasper. Ph. 22626.

DINE AT THE LOG CABIN
WHERE tender juicy steaks and courteous service await you. Just across from The "Bay."

TRY our Turkish Baths and Massages. Georgia Turkish Baths, 9636 Jasper. Ph. 22531.

Personal, Misc. (14) (Continued)

LADIES! Special offer until end of May. Take your fur coat to Ben Tree Furriers, 10060 108 St. Ph. 23212. Remodeled and relined only $20. Relined only $7. Yours for service.

Your Personal and Social Printing Requirements Supplied With Exacting Taste and Refinement. BULLETIN PRINTERS LTD. 9816 101A Ave. Ph. 26454

DR. Frank McCoy's great book, "The Past Way to Health," gives you the mechanics of health in plain, easily-understandable language. A limited supply is on hand at The Bulletin. A copy will be mailed post paid on receipt of $1.00. Just address The Bulletin, Edmonton, Alberta.

BEDBUGS and roaches exterminated, vault for furniture. Bless Products Co., 9816 102 Ave. Ph. 23306.

Transportation (15)

LADY and boy of 5 years want transportation to Vancouver. Ph. 82986.

Beauty Parlors (16)

METROPOLITAN BEAUTY SALON
Downstairs Metropolitan Bldg. Ph. 24445

THE Varsity Beauty Salon carries all lines of machineless permanents. Ph. 31164.

NEW Spring Styles. Phibbs Beauty Salon, 4914 102 Ave. Ph. 25363.

Dressmakers (17)

DRESSMAKING neatly done; reasonable. Room 11, Crawford Block. Ph. 31208.

LEARN designing, dressmaking. Academy of Dress Cutting, 10124 Jasper. Ph. 24662.

SEWING 2-3 mwe to order, expert dressmaking. Modernistic Millinery Shop. Ph. 31120.

Dancing Teachers (18)

JUNEAU SCHOOL OF DANCING
Specialists in Ballroom, Tap, Acrobatic and Ballet dancing. 9610 Jasper. Ph. 24558.

LEARN to dance in 3 days. Private instruction. Jean Rogers, Moose Temple.

Educational (20)

LEARN TELEGRAPHY
Young men and women first chance this year. Qualify as telegraphers in 4 to 6 months. Competent instruction. Employment opportunities throughout Canada, good salaries. Write Russell, St. Kensington Apartments. Ph. 27013.

Employment—

Female Help Wtd. (21)

GOOD reliable girl, able to cook, for nice country home. Ph. 23468.

WANTED—Woman to look after invalid; Flemish or Dutch preferred. Proper Wages, Strathmore, Alta.

CHRISTIAN, country housekeeper, under 40, for motherless home, city. Box 24, Bulletin.

GIRL or young woman wanted as help in farm home. Good wages to right. Permanent if suitable. P.O. Box 412, Vermilion, Alta.

WANTED—Refined girl over 20 for light part code no. outside work; good home, power washer and all conveniences; wage $18 per month. $20 through harvest. Phone, or write Box 189, High River, Alta.

RELIABLE girl, plain cooking, sleep in; adults. Ph. 81191. Evenings only.

WANTED—Woman over 30, keep house in country home; look after woman not well when needed on farm; must read Bible; light work May 1st. Apply, giving particulars, wages, to Box 107, Cluny, Alberta.

Male Help Wtd. (22)

WANTED — Representative for good district. Bond required. Super Health Aluminum Products, 8104 Jasper.

DECENT man wanted, permanently, several farmhands, little milking, some cleaning, $25.00. Von Tetten, Iron Bumper, Alta.

WANTED—Good farmhand; steady job for reliable, experienced man; must be able to handle tractor and machinery; wages $25 per month till harvest; state age, nationality, location. 40 miles north of city. Box 26, Bulletin.

EXPERIENCE not necessary. Profitable, pleasant, exclusive occupation. Weekly cash. Write Mr. Hall, Box 4.20 to 8 p.m.

WANT—Elderly man for farm chores; milk 2 cows. Box 26 Bulletin.

COMMISSION salesman over 30 for direct selling; our desirable, excellent proposition for producer. Sidelines allowed. Ph. 23545.

Help, Investment (23)

TRUCK driver wanted with $150. for travel truck. Box 27, Bulletin.

WANTED — Good miller with about $2,000 in cash to invest as half-share partner. Apply Box 77, Bulletin.

USEFUL new invention that will sell quickly. Want man with $200 for partnership. Real money-maker. Box 84, Bulletin.

Male Help, Inst. (23A)

MAN wanted to train for good Job and security. Box 16, Bulletin.

RADIO College of Canada, Toronto, Ont., by training and placement service, placed hundreds in good positions in television, photography, radio servicing, broadcasting. Home study and resident courses. Write for interview, terms. P.O. Box. 63, Edmonton.

Salesmen Wtd. (24)

SHOWCARD writers everywhere, for a newspaper that will increase your card business and turn spare time into dollars. Write Sign Backbiners, 32 City Hall Market, Calgary, Alta.

EXPANDING business makes an opening for dealer salesman in Edmonton; territory from Red Deer north; unlimited expansion. Investment of $1,500 necessary. Apply, with references, Box 16, Bulletin.

Female Sits. Wtd. (27)

YOUNG girl do housework, hour, day. Good references. Ph. 29709. Room 9.

EXPERIENCED middle-aged woman for room, housekeeping. Ph. 27391.

DEPENDABLE girl wants housework, good wages, references. Ph. 27391.

EXPERIENCED colored lady would like work by hour, cook in private house, or chambermaid. Ph. 21849.

GIRL attending college will do housework or cooking for board and room. Ph. 21234.

EXPERIENCED housekeeper desires position. Begin after May 5. Box 17, Bulletin.

WOMAN wants housekeeping for bachelor or light housekeeping. Ph. 25857.

MRS. Lamb. 9902 114 St.

EXPERIENCED woman desires work; soda fountain, booth, counter. Ph. 73929 between 5-7, or write 12046 85 St.

EXPERIENCED stenographer, bookkeeper and general office work. Excellent references. 10012 82 Ave.

LADY would like work, $1.25 a day. Ph. 26931. Rm. 42.

EXPERIENCED woman work by day. Good care for children, spring cleaning. Ph. 72142.

TYPIST can spare some machine, will do copying. Rates reasonable. Ph. 26007.

Female Sits. Wtd. (27) (Continued)

EXPERIENCED waitress, 21, desires employment in confectionery, cafe or hotel. Go anywhere. Box 87, Bulletin.

WOMAN wants work by day or hour. $1 day. Ph. 29960. Room 210.

EXPERIENCED girl will look after children afternoons and evenings; references. Ph. 25303.

MIDDLE-AGED woman, capable of taking full charge, good references, city, country. 103 W. W. Sales Blk. Ph. 25962—3.30 p.m.

LADY would like housework; sleep out. Box 86, Bulletin.

GIRL with high school and commercial education desires work. References. Ph. 27814.

FULLY experienced girl desires work by day or hour; references. Ph. 24982.

RELIABLE woman will do light housework, mornings. Mind children, evenings. Ph. 28287.

Male Sits. Wtd. (28)

CARPENTER, repairs and alterations, new buildings; reasonable. Ph. 31909.

RELIABLE man desires work of any kind, city. Box 12, Bulletin.

PAINTING, decorating, paper-hanging, sanitizing, estimates, odd jobs, city or country. Ph. 27063.

ALL-ROUND miller; life experience; references; power; improvements; age 43; linguist; selling of truck, rent, option buy. Write, call, 12990 124 St. Ph. 916346.

RELIABLE ex-service man wants gardening, painting, storm windows, removal, any home work; wife desires housework, 6 days, hour. 21419.

MARRIED man desires work, separate house, can take full charge. Box 33, Bulletin.

YOUNG married man wants work, experienced store clerk, milk man. Box 10 Bulletin.

TRUCK driver, 26, doesn't smoke or drink, wants employment; references. Ph. 23033.

TRACTOR man wants job, able to overhaul any tractor, truck, farm machinery or truck. F. Fischer, Bruderheim.

EXPERIENCED truck driver desires position, city or country. Heavy truck experience. Box 72, Bulletin.

EXPERIENCED couple wants farm work. Capable milker. Big family. Good stockman, teamster. 9687 99 St. Ph. 32264.

EXPERIENCED man wants work, will go before Christmas. Can do anything. Box 17, Bulletin.

TRUCK driver, 10 years' experience, city or country. Box 73, Bulletin.

GRADE 12 graduate, 20, desires work of any kind. Go anywhere. References. Box 88, Bulletin.

UNEMPLOYED war veteran would appreciate work of any kind. Box 80, Bulletin.

EXPERIENCED, dependable trucker, good reference. Acquainted city; do anything. Box 13, Bulletin.

(Continued)

The Answer to Puzzle No. 40
ADVERTISERS PUZZLE CONTEST

"In Edmonton It's The Western"

Business Services (29) (Continued)

MOVING
BULLDOG Transfer; reasonable; quick service. Ph. 23644. 10139 103 Ave. Res. Ph. 24394.

PHOTOGRAPHERS
GOERTZ STUDIOS
Portraits. Com'l photos, 10223 Jasper

PRINTING
BULLETIN PRINTERS
9816 101A Ave. Ph. 26454

REPAIRS
NICHOLS BROS., machinists, brass and iron founders; general repairs a specialty. Gears, sawmills, power transmission; belting, bolter, lifting, etc. 10 years experienced, guaranteed. Ph. 21861. 10103 93 St.

ALL makes of phonographs repaired, full stock of parts. Jones & Cross Ltd., 10014 101 St. Ph. 24166.

LEONARD'S 9823 Jasper Avenue. Ph. 24721. Saws re-toothed, sharpened, brazed, hammered, rolled. Gramophone plates sharpened. Used saws bought.

TENNIS racquets repaired and restrung. Sports Shop, 10220 101 St. Ph. 22536.

LIBERTY MACHINE WORKS
10153 San Nicholas. Mgr.
Machine work, welding of all kinds, engine rebuilding and gear cutting. Ph. 21247. 102 St.

RUBBER STAMPS, SEALS
Edmonton Rubber Stamp Co., Ltd.
10037 101A Ave. Ph. 26927

TENTS AND AWNINGS
AWNINGS Ph. 22818. 9921 Jasper
North-West Tent & Awning Co.

WINDOW CLEANING
DORY'S WINDOW CLEANERS
10017 103 St. Ph. 24484

Professional (30)

BARRISTERS AND SOLICITORS
BONESS O. C. Barrister
10003 Jasper Ave. Ph. 25363

CREDIT OPTOMETRISTS
NO NEED FOR EYE - STRAIN
OUR optical parlors are equipped with the very latest and most modern equipment to assure you of a most accurate test. Our experienced optometrist can help you prevent or relieve eye ailments so drop in right today and if you need glasses they can be purchased on easy terms from Irving Kline, 10117 Jasper Ave. Ph. 25264. "Where poor eyes and good glasses meet."

DENTISTS
COLMAN, DR F S. Dentist, 400A Tegler Bldg. Ph. 26624.
FRITH, Dr S. W. D. Dentist. Office and residence, 10711 81 Ave. Ph. 32052. Open evenings.
LESLIE, Dr. John, Dental Surgeon, 403-4 Moser-Ryder Bldg. Ph. 27442.
LOWTHER, Dr John S., Dentist, Office, 702 Tegler Bldg. Ph. 22167.
MacLAURIN Dr L. D., dental surgeon, 403 Tegler Bldg. Ph. 20448. Res. 22637.

DIVORCE, DOMESTIC DISPUTES
RICHARDS, R. P., Barrister, Solicitor, 741 Tegler Bldg. Ph. 21295.
STANTON, H. E., Barrister, Solicitor, Notary, 725 Tegler Bldg. Ph. 21412.

OPTOMETRISTS & OPTICIANS
WM. McGIE
10231 102 St. Ph. 24331. 817 Tegler Bldg. Ph. 25431.
LE DREW, Ralph W., successor to I. Satchwell. 328 Tegler Bldg. Ph. 22789.
EYE, EAR, NOSE AND THROAT
DR. G. F. CHAPPELLE
215 Empire Bldg. Ph. 26849. Res. 81228.

(Continued)

PHYSICIANS AND SURGEONS
ALLIN, E. S., M.D., F.R.C.S., ENG. General Surgeon, Diseases of Women. 401-4 Medical Dental Bldg. Ph. 22442.
BOULANGER, Dr., physician & surgeon. Office, Boulanger Bldg. Ph. 22966.
GILLSFIELD, Dr. John, surgeon, rectal diseases. 248 Birks Bldg. Ph. 22567-24631.
GRR, Dr. Harold, Diseases of the skin. 329 Tegler Bldg. Ph. 24539—32331.
MACBETH, A. W., M.D., F.R.S.C., Surgeon, diseases of women. 737 Tegler Bldg. Ph. 26811; res. 82063.
TUCKER, Dr. Gordon, Specialist genito-urinary surgery. 434 Tegler. Ph. 22626.
MORRISH, Dr. W. D.M.R.E., Cambridge, Urinary, skin diseases, X-ray, Electro-therapy. 906 McLeod Bldg.

For Sale—

For Sale, Misc. (31)

BUILDING materials, excellent condition, cheap for cash. Ph. 22201.

WESTINGHOUSE washing machine, demonstrator, $99.
Robinson & Son
"Steinway and Mason & Risch Pianos"
10247 Jasper. Ph. 22456.

SPLENDID Remington typewriter, steel pedestal, leather case. Model chesterfield suite. Ph. 72861.

BIG SELECTION OF USED TIRES
Priced $2.00 and up.
THE TIRE SHOP
Market Square. Ph. 23451.

CABIN trailer 6x17, well built, insulated, suitable for small store or concession. 10 Rome Lodge.

MOVING picture projector, good condition, worth $600. Sacrifice, $40. 10343 104 St.

SEVERAL good buys in used ice boxes and electric refrigerators. Wade and Richards, 9991 Jasper or 10075 100 St. Ph. 24121.

GREENHOUSE, glass, pipes, fittings, flower pots. 1926 Ford ton truck. Ph. 24716.

TAPESTRY chesterfield and chair, covered to match. Good condition. Reasonable. Ph. 83263.

GOOD potato and turnips at Henry's Dairy, 3 miles from city. Highway 16.

FREE quotations on all repairs on John CAREY ELECTRIC, 8837 Jasper Ave.

NEWS cut, ringer washers, mangles, buggies re-tired, lawn mowers sharpened. Herb Webb, 10704 Jasper. Ph. 23357.

ALARM clocks repaired, 50c. Watches, $1.00. Ewen, 5 Beacon Block. Next Rialto (upstairs).

CHILD'S English make bicycle, 26 inch, practically new. $30. Ph. 11726 91 St.

CLEARANCE of electric refrigerators, 1939 models, various makes, $149.50 and up. Terms arranged. Heintzman & Co., 10139 Jasper. Ph. 23963.

BROODER coal burner, for sale cheap. Apply 1318 129 Ave.

ONE thousand watt Caron; two 850 watt Brock; one 1,000 watt Westinghouse. Jacob's Wind Electrics. Box 82, Bulletin.

Furnish Your Home At Podersky's

And Be Well Satisfied.
Cor. 104 St. and Jasper Ave.
Ph. 26426
Where "Low Overhead" Means "Low Prices"
Terms can be arranged.

SELL—8x12 greenhouse, complete gas and heating system. What offers? Ph. 31326.

WINDOW frames, tables, stands, cabinets, bookcases, tools, tool boxes. Ph. 31326.

1½ H.P. second-hand D.C. motors, 32 volts, suitable for farm plants. Guy Morton Co., Calgary.

YOUR used cash returned, 40c gal. Triplex Oil, 10024 Jasper Ave. Ph. 23535.

DARK oak, 9 piece dining suite, $65. Good condition. Ph. 31326.

ENGLISH pram, tan, practically new; reasonable. 10434 97 St.

1930 Chevrolet coach. Special to clear at $125.
BRUCE ROBINSON ELECTRIC
10124 102 St. Ph. 24144

IT'S HERE AT LAST! TRY IT!
Ft. Saskatchewan Paints and Roofing
Our asphalt roofing proved best in Alberta's weather at Chicago's World Exhibition. Ask for it.
Our shingle paint is guaranteed to save weathering. Ft. Saskatchewan Paints, Limited, flat and made waterproof. Ask for it. Ph. 24121.

Snow White Soap Granules! Sold on a money back guarantee. Special $1 size box at reduced price. Value for heavy users and farmers.

Car, Truck and Tractor tires. Guaranteed to cut fuel bill or if burning oil. Period Oil, 90c gal. Pure oil 90c gal. Cream Separator oil $1 gal. Free Estimates on Painting and Roofing, all types of Roofing. Prompt Mail Orders—Prompt Attention. Government Vouchers accepted.
ALBERTA PRODUCTS
N. Side 10021 98 St. Ph. 22494.
S. Side 10144 Whyte Ave. Ph. 70548.

FUMED oak dining room suite, excellent condition, private home. Ph. 23639.

ONE CENT A SQUARE FOOT
To finish your floors and other fine wood work with The world's most popular finish.
LIQUID GRANITE
We stand behind every gallon of Liquid Varnish because Berry Bros. have 80 year reputation. Where wear is severe, where wear is light, be sure to use Liquid Granite.
Bill Greer Hardware Ltd.
MARKET SQUARE

TWO electric National cash registers for sale. $200 and $150. Box 85, Bulletin.

TYPEWRITERS for rent, all makes. Pearson Typewriter, 10119 100A St.

20 Extra good steel wire ice pens, 10x20; also wooden ice pens. Chas Ashton, Lockerbie Ice Market.

RADIO bargains, new, rebuilt. The R. E. Brown Motor, Mechanical, Radio Sales & Service Co., 10124 Jasper Ave. Ph. 24952.

TYPEWRITERS, new and rebuilt, repairs, rentals. Underwood - Elliott Fisher Ltd. Ph. 21774.

BOOKS
USED books for sale. Oxford & Cambridge Book Exchange. 9963 Jasper.

Articles for Rent (31A)

RENT a Beatty washer, $2 monthly. Rent applied on purchase. Ph. 24166. Beatty Washer, 10319 Jasper.

Wanted, Misc. (32)

WANTED, small building about 8x10' x 8' high. Well built. Ph. 82944.

WANTED, one tablespoon jeweler, hand or jigsaw. Ph. 31326.

WE PAY CASH
FOR Household Furniture, Heaters, Ranges, Dressers, Tools, Clothing, etc.
CHARLES MUNTON
2-3-5-0-3-4

ALL kinds of household furniture, tools, etc. bought for cash. Charles Munton, Auctioneer. Ph. 22063.

CLOAKS Auction pays highest prices for furniture, ranges, etc. Ph. 24722.

WE buy and sell household goods of every description. J. H. Reed Auctioneer, 8531 Jasper Ave. Ph. 31556.

The Edmonton Tire Exchange & Auto Glass Co.
Want
1000 USED TIRES
Cash or Trade for
GOODYEAR TIRES
Ph. 22350 103 Ave.-105 St.

WHATEVER you are advertised in the Want Ad pages should be answered at once. Remember, these ads are constantly changing from day to day. Those that get results are taken out and are gone. Don't let the fact you see any offers in the Want columns today mean you can't find a room, apartment, used car, position, radio, or anything else—answer it right away.

For Sale, Misc. (31) (Continued)

USED bathtub, excellent condition, cheap for cash. Ph. 22201.

Business Services (29)

Business Services (29)

AUCTIONEERS
MUNTON C. The Market Auctioneer. Ph. 23554. 10224 99 St., opp. Civic Blk.

BEAUTY & BARBER SUPPLIES
ALBERTA Barber & Beauty Supply
10326 101 St. Ph. 22237.

FLOOR RESURFACING
FLOORS resurfaced, waxing and polishing, reasonable rates. Ph. 32771. E. J. Harvey

FURRIERS
SILVER, Fox Furs. Reasonable prices. A. Andersen, 10181 100A St. Ph. 26231

FURNACE CLEANING
VACUUM clean your furnace, pipes and chimneys. Ph. Keator's, 32227, 22942.

GILLSFIELD, Dr. John, surgeon, rectal diseases. 248 Birks Bldg. Ph. 22567-24631.

GRR, Dr. Harold, Diseases of the skin. 329 Tegler Bldg. Ph. 24539—32331.

MACBETH, A. W., M.D., F.R.S.C., Surgeon, diseases of women. 737 Tegler Bldg. Ph. 26811; res. 82063.

TUCKER, Dr. Gordon, Specialist genito-urinary surgery. 434 Tegler. Ph. 22626.

MORRISH, Dr. W. D.M.R.E., Cambridge, Urinary, skin diseases, X-ray, Electro-therapy. 906 McLeod Bldg.

INSURANCE ADJUSTERS
IF will pay you to consult us before making your insurance settlement. Ph. Insurance Claims Association
H. G. CURLETT, Pres.
408 Agency Bldg. Ph. 21328.

BULLETIN Want Ads bring results at less cost.

It Can Be Found . . .

That's what Bulletin Want Ads keep anything people . . . It CAN be found . . . For every day SOMEONE loses SOMETHING and there's no quicker way to find lost articles than through an ad in The Bulletin's "Lost and Found" Columns . . . Don't give it up for lost . . . The cost is small compared to your valuation of the lost article . . . So when you become the unfortunate loser of something valuable . . . Telephone Bulletin Want Ads at 26121 . . . and be sure of locating the finder . . .

. . . *The Cost Is Low!*

Our Boarding House — Major Hoople

Gardening (37) (Continued)

SILVER HEIGHTS
PEONY GARDENS
ONE DOLLAR SPRING SPECIALS
F.O.B. Edmonton
PEONY COLLECTION
1 each Red, White, Pink, all for $1.
Hardy Perennial Collection
2 Phlox, 2 Lilies, 2 Golden Glow and 2 Siberian Iris, all for $1.
Hardy, apple, plum, cherry trees and flowering shrubs.
30-page catalogue free on request.
83 St. and 93 Ave. Edmonton. Ph. 31778.

Bikes, Motorcycles (38)

C.C.M. double-bar bicycle; like new; reasonable. Ph. 81191.

COMPLETE mans bicycle, call-write, will deliver, $14.00 (overhauled). 10806 124 St.

C.C.M. "Flyer," reconditioned, $22.50. Edmonton Cycle, 10104 100 St. Ph. 24994.

HEAVY five speed C.C. English motorcycle. Many extras. $160 cash. 10019 93 St.

WE buy and sell used bicycles. Indian Sales & Service 10412 100 Ave.

TWO used C.C.M. Flyers, excellent condition, very reasonable. United Cycle, Ph. 31181.

Coal and Wood (39)

SPECIAL — Popular wood $2.25, $4.25; Spruce and Tamarac, $2.50, $4.75. Green poplar, $2.25, $3.83.

DRY wood, plowing and rotten manure. Best prices. Geo. Spelman, Ph. 22969.

VICTORY MINEHEAD COAL
Ph. 83067
Lakeside Coals Ltd.

S. Adamson, 10720 78 Ave.

HARD clean Sama Coal, domestic lump $3.75, mine run $3.50, stoker $3.25, nut $2.75. Coulman Bros. Ph. 82301-82132.

CARBONDALE COAL — Lump $4.00; mine run $3.75; kitchen $3.50. Ph. 82132.

GET Coal Prices and Supply for winter now. Alex Hudson. Ph. 72193.

Quality coal careful delivery. Ph. 25860.

Machinery, Pipe (40)

ONE 1HP. c.h.p. engine, $20.00, at Henry's Dairy, South. Edmonton.

For Used Machinery See—
W. D. WAMMITH, 10161 96 ST.

NO. 3 McC.-D. Cream Separator, $40
3 H.P. F.S.-Master M. tract. gang $60
CHAS. A. ANDERSON, 10167 100A ST.

ONE Minneapolis type B tractor motor, good condition; suitable for stationary work; cheap for cash. 12756 95A St.

USED radiator, boiler section, pipe and valves. J. W. Mould & Son Ltd., 10640 124 St. Ph. 26334.

FARMERS' TRACTOR SUPPLY
New and used parts for all tractors. 10321 99 St. Ph. 21453.

FULLY reconditioned John Deere tractor for sale, priced to suit. Ph. Lindbergh, Bashaw.

ALL sizes and types of pistons built up, fully finished and guaranteed. Durable as the original. Metallizing Shop. 11716 Fort Trail. Ph. 72828.

SAWMILL, mine machinery, manufacturing machinery, boilers. Ph. 21419 96 St. Ph. 26403.

NO. 8 Stratford grain cleaner, operating condition guaranteed. For scale and sieves. Also complete set scales and expert scale repair service.
C. P. ELEVATOR CO., LTD.
12751 Fort Trail. Ph. 21420
Machinery and Elevator Construction

CAVANAGH'S Welding, Fitting, welding at attractive prices!
NETHERLAND LTD.
10212 105 St. Ph. 22658

ALL sizes of pipe, well casing, steel casing, boilers, tanks, welding, etc.
WESTERN JUNK CO. 10213 97 St.

A. W. PHILLIPS, farm machinery and implements, 12116 Stony Plain Road. Ph. 23504.

CASE Tractor Steamer, 32-110, 75 Ibs. Pressure Machine & Foundry Co.

CORDWOOD saw outfit, 36 inch saw, 5 h.p. Mogul Kerosene engine, recently overhauled; steel frame and carriage mounted on steel trucks; 1,000 feet single; 1,000 feet $125 cash. H. Macpherson, Lamont.

1937 IH.C. Model "A" tractor, $450
1929 Hart-Parr, rebuilt, $450
1928 IH.C. W.K. 56 Ph. 27042.

TWIN City tractor 17-28; thoroughly overhauled. A-1 condition. Five bottom and two bottom plows, cash. Apply Box 162 Stony Plain, Alta.

PLUMBING and heating supplies, new and used. Galvanized roofing and siding, blacksmith and transmission supplies. Scrap iron in all sizes.
EDMONTON JUNK CO.
Cor 96 St. and Jasper. Ph. 24043.

Dogs, Pet Stock (41)

FOR Sale—Purebred Boston Bull pups—registered stock. Box 14, Bulletin.

REGISTERED Scotch Terrier, brindle. Real beauty. Rockmount Kennels. 2234 78 St.

SINGING canaries for mothers' day, very reasonable. 11727 122 St. Ph. 22072.

REGISTERED Dalmatians, spayed bitches and pups. Prize winners. 1159 St. Albert Trail.

COLLIE pups for sale, $2.00 each. White Charles Mott, South Edmonton post office.

REGISTERED Labrador female, 8 months old, reasonable; ready for training. Ph. 72711.

DR J. HENRY, Veterinary Surgeon. Specialty in Diseases of Dogs and Pet Stock. Ph. 31817.

Mink, Rabbits, Etc. (43)

WANTED to buy 50 pelting pens. Box 1, Bulletin.

RUTHA for sale—Kits, April delivery, two to six; $90; kits, April delivery, two $75; kits, May delivery, $50. Apply Summit Creek Mink & Nutria Ranch, Grindrod, B.C.

Poultry Supplies (44)

IT pays to feed the best! Capital Chick Starter—Capital Chick Food. CAPITAL SEED & POULTRY SUPPLY
10180 99 St., Edmonton, Alberta.

Baby Chicks (44A)

MINEHEAD COAL
Best for Brooders. Ph. 83067

CUSTOM Hatching—Not blood-tested stock. Rhode Island Reds, 22 ounces to the dozen and over. Must be clean and good shell. North Edmonton Hatcheries. 7120 130 Ave. Ph. 71461.

HACHING EGGS
POPULAR prices—one setting, $1.25; 20 eggs $2.25; 100 eggs $7.00. Orpingtons, White Wyandottes, New Hampshires. Immediate delivery. Sun Dale, 362 Furby St., Winnipeg, Man.

SEND for free illustrated Baby Chick and Poultry Supply Catalogue. R. S. Johnson's Hatchery, 10172 96 St. Ph. 26334.

Baby Chicks

SEND Pullets and Cockerels. Send for catalogue.
Provincial Hatcheries
10623 101 St. Edmonton
Ph. 26134

NEW Hampshire Chicks. Fast growing, early feathering, quick maturing, heavy laying birds. Write now for catalogue describing this increasingly popular breed. Alberta Poultry Farm and Hatchery, 8031 81 St. Ph. 32147.

Your Home Comes First

Home Building and Remodelling (33)

LUMBER
LUMBER! Delivered directly from our mills. Get our prices. Eccles Lumber, Spruce Grove. Ph. 972-5012, 972-4502.

WE cater to the householder and his lumber requirements. Ph. 24143
W. H. CLARK LUMBER CO., LTD

Oak Flooring
Complete Jobs—10 Cents per ft.
Includes Laying, Sanding, Filling.
PHONE 28236
ARMITAGE-McBAIN
LUMBER CO. LTD.

JOB LOTS
HARDWOOD
FLOORING
Our bins MUST be emptied for new shipments
Priced as Low as
$5.00
Per 100 feet
Reliability and Quality Millwork Means
HAYWARD
LUMBER CO., LTD
Ph. 26135. Edmonton

CONCRETE WORK
JACK CONGDON
Houses raised, foundations built. Concrete work of all kinds. Ph. 71883

BUILDINGS raised and moved. General concrete work. Free estimates. Sand and gravel. Ph. 71113.

HOUSE MOVERS
BUILDINGS moved, raised, foundations built. Buildings bought and sold. Free estimate. Apply: H. J. Marks. Ph. 10748 114 St. Ph. 25438.

HARDWOOD FLOORS
HARDWOOD flooring supplied, installed; old floors re-surfaced; reasonable. J. C. MacDonald. Ph. 22461.

CONTRACTORS
BUILDER has clear title lot in Garneau. Would build for party with some cash. Box 15, Bulletin.

RAE, R. H., Home building and general contractor. Ph. 22788.

POOLE Construction Co., Ltd., building, alterations, repairs, valuations. Ph. 24721.

RETIRED contractor would finance small house, help owners make home. Ph. 31326.

GAS FITTERS, PLUMBING
BOURKE & HAMILTON
24 Hour Service. 11468 95 St.—72843

MATERIAL
FULL PAGE
STEREO MATS
(18" x 23½")
FOR SALE
Especially Suitable As Lining Material for Garages, Chicken Houses, etc.
60c Per 100
Apply Business Office
Edmonton Bulletin
(No Delivery)

PAINTERS AND DECORATORS
PAINTING, papering, kalsomining, repairing; reasonable, satisfaction guaranteed. 10634 93 St. Ph. 23981.

HARMONIZE WITH COLOR!
Estimates free. 11232 91 St. Ph. 72399

PAINTING, papering, kalsomining, repairing; reasonable. Satisfaction guaranteed. 10824 93 St. Ph. 23081.

PLUMBING AND HEATING
H. KELLY & CO. LTD.
10041 101A Ave. Ph. 21644-21665.
Distributors for Norge and Moffat ranges. Adams radiants.

ROOFING
PROPERTY OWNERS
LET us solve your roofing problems! Cold roofing, guaranteed 10 years. 10810 98 St. Ph. 21677.

SAND AND GRAVEL
FOR sand and gravel Ph. 32425. City Coal & Wood.

SASH AND DOOR
SOUTH Side Sash and Door Millwork. California, Fourteenth streets. Guaranteed workmanship. Reasonable prices. 8026 104

Baby Chicks (44A)
(Continued)

R.O.P. Sired White Leghorn Baby Chicks and Sexed Pullets from our breeding stock on our own farm, mated to R.O.P. Approved males Government approved, blood tested and certified free from Pullorum disease. Price list on request
M. H. RUTHERFORD
Dereen Poultry Farm Sardis B.C.

HAMBLEY Electric Chicks—Hatched only from Government approved and Blood-Tested Flocks. Excellent Quality. All leading breeds—mostly for immediate delivery.
F.o.b. Calgary, Edmonton
May 10c May 21c
May 15c May 31c
W. Leg. 11.25 8.50 10.75 9.75
W.L. Pullets 24.00 12.25 22.00 11.25
B. Rocks 13.25 6.50 12.25 6.00
R. R. Pullets 20.00 10.25 19.00 9.75
N.Hampshires 13.25 6.50 12.25 6.00
and Mixed 13.25 6.50 12.25 6.00
R.I.Red Hatch 20.00 10.25 19.00 9.75
After June 1st Alberta prices are reduced 2c per lb. For date required June 10th reduce 1c on mixed, 2c on Pullets. 98% accuracy on Pullets. Order direct from this advertisement, with cash or cheque. Pullets required J. J. Hambley Hatcheries, Agencies. 10135 102 St. Edmonton. Ph. 34223, and 607 1st St. E., Calgary. Ph. R. 1803

SEE Moss-Tex Peat latter for bedding. 50c bale. 10220 107 St. 26586

BABY CHICKS
Order your Gov't. Approved Blood-tested Chicks now for delivery when you want them. W. Leghorns $11.75 per 97%. Pullets $23.00; Rocks, R. I. Reds $12.75; Pullets $24.00; Barred Orpingtons $13.00. To May 10th, 100% Live Arrival. Sturdy Chicks Guaranteed
PRINGLE ELECTRIC HATCHERY
10127 102 Street. Phone 26244

Livestock (45)

WANTED old horses for fox feed. HOLM Fox Farm, 9231, Edmonton.

One team of light horses, $90. Henry's Dairy, South Edmonton.

REGISTERED Yorkshire boars and sows, 4 months old, $25; also cows to farrow. Ph. 972-2442.

GUERNSEYS for sale, males, females, all ages. Cloverset Farm, Edmonton Ph. 30026

Two purebred "Red Polls" heifers and one bull. Grenier, St. Albert.

REGISTERED Iron Belgian Stallion, riding mare (excellent), registered Clydesdale Stallion, riding (excellent); also 40 head of good young horses. 10744 101 St. Ph. 23820.

SELL—80 good cows, lambing now 9017 102A Ave. Ph. Kern 23962

Hay, Grain, Feed (46)

FOR best results—BANNER BRAND Chick Starter, Growing Mash, Chick Scratch—highest quality—reasonably priced.
RYERS AND HANNAH LIMITED
9036 105 Ave P O Box 262 Ph 21530

Seed Grain (47)

RECLEANED wheat, oats, barley, for seed. Ask for prices
RYERS AND HANNAH LIMITED
9036 105 Ave P O Box 262 Ph 21530

Swaps—

Swaps (48)

18 REMINGTON or 300 ROSS for mink cages. G. Yancy, 11814 95A St.

POLICE, female, or pups. What have you? Box 76, Bulletin.

TRADE good T-tube Victor console radio for typewriter, studio lounge, camera or offers. 12624 96 St.

HALF section, partly improved, mixed farming district north Peace, Alta. Are small, modern city home. Ph. 22500.

2½ HUPMOBILE, 1927 Chevrolet light delivery, or offers of swap for light car. Ford preferably. 9517 108A Ave.

3½ SECTIONS broken, fence, running water, good soil. $3,000. Want acreage or house in Edmonton. Sale, 100 acres on Gull Lake, 4 acres broken; 3-room house. Price $400 will handle. Box 49, Rimbey, Alta.

PHILCO 6-tube car radio for good electric radio or cash. Full price. Pillars first letter. Box 53, Bentley, Alta.

1929 Ford, 1926 Packard, 1½-ton trucks, sides and body, for lumber, acreage, lot, buildings, etc. Ph. 22510.

PUREBRED Doberman Pinscher, three years old, well bred, good watch dog; for sale or what have you? Ph. 72982.

DEMONUTED 116 traction boiler, 125 lbs.; for sale or swap for Model "A" Ford. Apply Walter Lynch, Bawlf, Alta.

REGISTERED Iron Belgian stallion, Riding 5 years, (enrolled). Trade for horses or cattle. Ph. 23820. 10744 101 St.

LATE D S 30, 1-H-C truck A-1, small mileage; cab for fodder for 20 or larger truck or sell. Box 78, Bulletin.

1928 PONTIAC sedan, first-class shape; fencing for old buildings; to wreck or second-hand lumber; model T Ford as part payment. 6510 75 Ave.

ROOMING house; would consider small house, some cash and terms. Box 76, Bulletin.

STAMP collection, catalogue value $300, for sale or swap for cottage at Alberta Beach or what? Box 75, Bulletin.

2-BURNER gas stove, 3-drawer cabinet, wood lathe; for good trunk and suitcase or will sell. Ph. Dial 8148.

GOOD Nash Sedan, splendid piano, for small dwelling; north side. Also milking goat, for sell. Box 80 Bulletin.

TEAM drivers, saddle horses, saddle and bridle, team and driving harness, plow, harrows, cultivator, slip, trailer; for feed or what? 10064 127 St. Ph. 84057

SELL or trade, car steam motor (a-h. motor cylinder oil pump) Apply 11329 73 St.

FOR sale or trade for clear house and lot in Westmount or Calder, ½ section good soil, 30 acres cultivated, buildings, fenced, 125 miles from Edmonton, three miles from good town, good schools. Clear title. What offers? Box 21, Bulletin.

(Continued)

Swaps
(Continued)

ONE Philco, one Rogers radio, trade for anything equal value, or sell. Ph. 31586.

Rentals—

Hotels (49)

LOW prices weekly daily, comfortable rms Cullar Hotel 9660 103 Ave

Rooms, Unfurnished (53)

THREE large rooms, private home, gas in kitchen. Adults. 10331 93 St.

Rooms, Furnished (54)

NICE bright bed-sitting room, close in. 9421 96 Ave. Ph. 27742

COSY furnished bedroom. Gentleman preferred. 10021 108 St. Ph. 24681

PLEASANT comfortable room. Private entrance. Reasonable. Central. 9919 108 St. Ph. 27854

LARGE, modern room; all conveniences; quiet home; reasonable; adults; central. Ph. 21888.

NICELY furnished bed-sitting room; vacant May 1st. 9924 108 St. Ph. 21634.

BRIGHT, modern bedroom, radiant, ground floor; also housekeeping room. 10128 112 St.

COMFORTABLY furnished rooms, central, reasonable. Gentleman only. References required. Ph. 21480

BRIGHT two rooms. Radiant. Board optional. Near Armories. Reasonable. Ph. 24204

DESIRABLE bed-sitting room, fireplace. Reasonable lady or gentleman. 9915 114 St. Ph. 81610.

NORWOOD. Gentleman, large comfortable room. Private home. Every convenience. Reasonable. Ph. 71243

ATTRACTIVE room, quiet, reasonable. Desirable location. Gentleman. Breakfast optional. 11320 109 Ave.

COMFORTABLE bed-sitting room, fireplace. Privileges; near Armories. Private home. Ph. 27430

COMFORTABLE room, well furnished, also unfurnished room. Ph. 24204. 10009 114 St. Ph. 82582

BRIGHT bedroom, suitable for two; unfurnished room, first floor, use of kitchenette. 10008 108 St.

Rooms, Housekeep'g (55)

WARM furnished room, congenial home, $13; sharing or single. Adults. 10121 105 St.

SINGLE housekeeping room, furnished, clean. Very reasonable. 10717 106 St. Ph. 24237

ATTRACTIVE bed-sitting room, kitchenette, cupboards, gas. 10917 79 Ave. Ph. 32391.

ATTRACTIVE furnished room with kitchenette; also single room, adults. 9722 105 St.

LARGE furnished housekeeping room. Clean, quiet home. 10900 92 St. Ph. 33649.

TWO bright rooms. Private entrance, gas, reasonable. 10702 97 St. Ph. 23505.

FURNISHED or unfurnished room, West Central. Preferably nurse. Ph. 81524.

BRIGHT, well furnished room, modern kitchen. Reasonable. 10503 Housekeeping Drive. Ph. 21492.

SINGLE light housekeeping room, light, water, gas. 10548 103 St.

MODERN, two-room suite. Hot water, cupboards, fireplace, new floors. Central. Ph. 21604.

WINDSOR Apartments. Ph 29787. Rooms, suites, hot, cold running water. 10136 101 St.

COMFORTABLE bedroom and sitting room for two; breakfast privileges if desired. 10127 107 St.

COMFORTABLE large room, with kitchenette; all conveniences; very reasonable. 9738 107 St.

LARGE attractive front bedsitting room; modern conveniences, clean, comfortable. 10146 112 St.

COSY two-room suite, ground floor, light housekeeping, $12. Also bedroom, $3. 10121 96 Ave.

LARGE, clean, bright room, near car line; adults. Furnished optional. 11139 94 St.

LARGE room, kitchen, pantry; gas range. Reasonable. 11005 93 St. Ph. 81147.

ATTRACTIVELY furnished front room. Central. Reasonable. Suit business people. 10310 100 St.

ATTRACTIVE furnished light housekeeping rooms; $12. 11138 89 Ave.

FURNISHED HOUSEKEEPING ROOMS $10.00 112 St. Ph. 23565.

NICE housekeeping rooms; gas, sinks; ground floor; adults. 10036 108 St.

WELL furnished light housekeeping room, bright. Fireplace, phone. 9924 108 St.

CLEAN, cosy room, furnished; business lady; private home; central; reasonable. Ph. 23966.

TWO large attractively furnished rooms. Hot, cold water, gas range, clothespress, pantry, modern utilities. Close to carline. Ph. 32812. 10322 85 Ave.

CENTRAL—Comfortable room, kitchenette; suit one person. 10310 100 St. Ph. 23413.

LARGE sunny floor room, furnished, one room cottage. Adults. 10066 105 St.

LARGE bright housekeeping room. Clean, gas, quiet. Adults. Ph. 23649 10361 96 St.

SPACIOUS room, furnished, unfurnished, balcony, hot water, decorated. 10211 106 St. Ph. 23542.

SINGLE room, ground floor; hot, cold water; hardwood floors. 9924 108 Ave.

LARGE room, single beds, furnished, phone. 10019 104 St. Ph. 26506

TWO rooms, also single with kitchenette. No children. Reasonable. 10149 103 St.

CLEAN, bright, front room, furnished. Adults. 816 10228 108 St. Ph. 28159.

CLEAN, housekeeping rooms, furnished, all conveniences. 10325 104 St.

PLEASANT furnished suite, downstairs, hardwood, radiant. May 1. 9445 110 St.

(Continued)

Rooms, Housekeep'g (55)
(Continued)

TWO room suite. Ground floor, redecorated; gas range. Utilities. Ph. 72398

NEWLY decorated two-room, suite, nook, new floors. 9716 111 St. Ph. 43352.

BRIGHT, cosy front room, furnished or unfurnished. 10220 113 St. Ph. 42520.

$22.50 Redecorated, newly furnished, two rooms, chesterfield, radiant, 9712 111 St.

BRIGHT, furnished front room, light housekeeping. 10583 102 St. Ph. 21454

FURNISHED housekeeping rooms, reasonable, individual only. 11640 93 St.

Rooms and Board (56)

SMALL single room, $20, with laundry 10854 102 Ave. Ph. 21382.

LARGE room, fireplace. Board $20 monthly. Laundry. 9534 106 Ave. Ph. 21755.

GENTLEMAN share comfortable room. Excellent board. Privileges. 9905 102 St. Ph. 26967.

NEATLY furnished room. Suit 1, 2. Excellent board. Central. Reasonable. Ph. 21238

WELL furnished room, excellent board, modern privileges. Reasonable. 10046 107 St.

GENTLEMAN'S bright, comfortable room. Board optional. 10744 104 St. Ph. 21061

BOARD, room, comfortable home. Gentleman. $25. 11432 95A St. Ph. 24204.

CLEAN bright comfortable double room. Excellent board. Homelike atmosphere. Reasonable lady or gentleman. 9912 114 St. Ph. 81610.

NORWOOD. Gentleman, large comfortable room. Private home. Every convenience. Reasonable. Ph. 71243

ATTRACTIVE room, quiet, reasonable. Desirable location. Gentleman. Breakfast optional. 11320 109 Ave.

COMFORTABLE bed-sitting room, fireplace. Privileges; near Armories. Private home. Ph. 27430

COMFORTABLE room, well furnished, also unfurnished room. Ph. 24204. 10009 114 St. Ph. 82582

BRIGHTLY furnished, suitable for two; unfurnished room, first floor, use of kitchenette. 10008 108 St.

Rooms, Housekeep'g (55)

WARM furnished room, congenial home, $13; sharing or single. Adults. 10121 105 St.

SINGLE housekeeping room, furnished, clean. Very reasonable. 10717 106 St. Ph. 24237

ATTRACTIVE bed-sitting room, kitchenette, cupboards, gas. 10917 79 Ave. Ph. 32391.

ATTRACTIVE furnished room with kitchenette; also single room, adults. 9722 105 St.

LARGE furnished housekeeping room. Clean, quiet home. 10900 92 St. Ph. 33649.

TWO bright rooms. Private entrance, gas, reasonable. 10702 97 St. Ph. 23505.

FURNISHED or unfurnished room, West Central. Preferably nurse. Ph. 81524.

BRIGHT, well furnished room, modern kitchen. Reasonable. 10503 Housekeeping Drive. Ph. 21492.

SINGLE light housekeeping room, light, water, gas. 10548 103 St.

MODERN, two-room suite. Hot water, cupboards, fireplace, new floors. Central. Ph. 21604.

WINDSOR Apartments. Ph 29787. Rooms, suites, hot, cold running water. 10136 101 St.

COMFORTABLE bedroom and sitting room for two; breakfast privileges if desired. 10127 107 St.

COMFORTABLE large room, with kitchenette; all conveniences; very reasonable. 9738 107 St.

LARGE attractive front bedsitting room; modern conveniences, clean, comfortable. 10146 112 St.

COSY two-room suite, ground floor, light housekeeping, $12. Also bedroom, $3. 10121 96 Ave.

LARGE, clean, bright room, near car line; adults. Furnished optional. 11139 94 St.

LARGE room, kitchen, pantry; gas range. Reasonable. 11005 93 St. Ph. 81147.

ATTRACTIVELY furnished front room. Central. Reasonable. Suit business people. 10310 100 St.

ATTRACTIVE furnished light housekeeping rooms; $12. 11138 89 Ave.

FURNISHED HOUSEKEEPING ROOMS $10.00 112 St. Ph. 23565.

NICE housekeeping rooms; gas, sinks; ground floor; adults. 10036 108 St.

WELL furnished light housekeeping room, bright. Fireplace, phone. 9924 108 St.

CLEAN, cosy room, furnished; business lady; private home; central; reasonable. Ph. 23966.

TWO large attractively furnished rooms. Hot, cold water, gas range, clothespress, pantry, modern utilities. Close to carline. Ph. 32812. 10322 85 Ave.

CENTRAL—Comfortable room, kitchenette; suit one person. 10310 100 St. Ph. 23413.

LARGE sunny floor room, furnished, one room cottage. Adults. 10066 105 St.

LARGE bright housekeeping room. Clean, gas, quiet. Adults. Ph. 23649 10361 96 St.

SPACIOUS room, furnished, unfurnished, balcony, hot water, decorated. 10211 106 St. Ph. 23542.

SINGLE room, ground floor; hot, cold water; hardwood floors. 9924 108 Ave.

LARGE room, single beds, furnished, phone. 10019 104 St. Ph. 26506

TWO rooms, also single with kitchenette. No children. Reasonable. 10149 103 St.

CLEAN, bright, front room, furnished. Adults. 816 10228 108 St. Ph. 28159.

CLEAN, housekeeping rooms, furnished, all conveniences. 10325 104 St.

PLEASANT furnished suite, downstairs, hardwood, radiant. May 1. 9445 110 St.

(Continued)

Suites, Furnished (59)
(Continued)

GROUND, 2 rooms, sink, stove, furniture, utilities. 9939 111 St. Ph. 31784.

SUNNY, two-room suite; pantry; balcony; also single housekeeping room. 10639 95 St.

TWO room suite, private home, 7 minutes from Jasper, bus. For someone quiting, quiet home. 9837 88 Ave. Ph. 22530.

WELL furnished suite; sitting room, bedroom, kitchenette. Bath. Stoves included; reasonable; central. Ph. 21604.

PLEASANT furnished two rooms, also single, kitchenette. 10324 83 Ave. Ph. 31962.

House Wtd. to Rent (60)

WANTED—4-5 room house, May 1. Box 33, Bulletin.

SMALL house, reasonable, dependable family. Ph. 91630. Box 79, Bulletin.

WANTED—Furnished house for summer months. Reliable tenant. Ph. 21604.

THREE or four room modern house, unfurnished. Norwood preferred. Reliable tenant, references, rent around $20. Box 4 Bulletin.

Houses, Unfurnished (61)

NEW two-room house, clean; garden 10344 142 St.

FIVE room house, South Side, vacant on May 15th. Ph. 32711

11406 89 St. 5 rooms, modern, garage, $25. 11435 89 St. 4 room modern stucco house, garage, $23. Apply 10121 95 St. Ph. 26286

RENT—Sell, house, near trams. Reasonable. 130 acres, cultivated Murphy, 13126 Stony Plain Road.

TWO room shack, garden lot newly decorated, $12. 128 St. and 128 Ave.

SEVEN rooms, modern; gas; vacant. 6th. 9724 83 Ave. Ph. 33062.

MODERN seven rooms, heated garage, hardwood downstairs. West. 12420 108 Ave. Ph. 81477.

Houses, Furnished (62)

FURNISHED house, six months. Possession May 15. 81208

5-ROOM house, 7915 118 Ave. Furnished. Rent two months, $20 month. Ph. 21264.

Stores, Offices (63)

STORE, Jasper West, good location for confectionery, beauty parlor, Ph. 81430.

Resorts, Cottages (66)

TWO-room cottage. Well furnished. Alberta Beach $400 cash. Ph. 33088.

Real Estate—

Houses Wtd. to Buy (67)

WANTED small cottage, any district. Will pay cash. Box 83 Bulletin.

HOUSE, for substantial rental basis. Will consider one needing repairs. Box 64, Bulletin.

WANTED to buy 3 or 4 room cottage, near car line. Bargain for cash. Box 18, Bulletin.

STERLING INVESTMENT
104 Commercial Building
We have several very responsible parties that would buy a house immediately if suited. Call at our office or Ph. 23693.

Houses For Sale (68)

SEVEN room modern house. $300 down. Cheap easy terms. Apply 12633 71 St.

JASPER Place—Cottages, bungalows and homes Ph Melton 83473

NICE two-room house, hen house, outbuildings, only $375.00. Box 89, Bulletin.

NORWOOD, 8 rooms, fully modern. Real bargain, $2,000, half cash. Mistad. Ph. 24477.

NORWOOD bungalow, 5 rooms and bath fireplace; gas furnace; garage, $2,350, on terms.
KENWOOD & KENWOOD, Ph. 21383

SIX room fully modern home, 2 sun rooms, screened verandah, large living room with fireplace, garage, good gardens, 143 St. Jasper Place $2,900.
ADMINISTRATION & TRUST CO.
25511—Real Estate Department.

CENTRAL 10 Ave., 5 room, modern bungalow; gas, $1,800; $600 cash.

PATRIVIEW—6 room, modern semi bungalow; sunporch; gas; $2,100; $400 cash.

Listings Wanted Houses, Acreage.
W. C. ROWE, 101 St. Ph. 24121-31172

WEST End, 125 St., good 6-room fully modern house, hall, hardwood floors, fireplace, gas, full basement and furnace; nice condition. Price $2,500 terms $150 cash.
W. J. WINTERBURN
206 Agency Bldg. Ph. 27144-82472

HOUSE of three rooms, 84 St., north of G.T. tracks; electric lights; fireplace; excellent condition; taxes 3; this neat little place can be purchased for cash $300 cash and terms. H. S. Hegler, 308 Agency Bldg. Ph 25438.

11524 97 St.
6-ROOM house, fully modern. Owner will consider offers. Cash or terms. Phone H. H. Cook.
Chauvin Allsopp Co.
292 McLeod Bldg. Ph. 21661

Phone H. H. Cook. 23063 evenings.

INGLEWOOD—5 room bungalow with large sunporch; 30x150 foot lot; hardwood floors, fireplace; garage. Price $2,150, on terms.
LOCATORS LTD. 10139 100A St. Ph. 24632

Houses For Sale (68)
(Continued)

EXCELLENT stucco home, 7 rooms, modern, 2 lots, fast $2,800 terms.
BUNGALOW—3 rooms, modern, $3A St. best part of Norwood, $2,700 cash.
SHACK bringing 15% near Swifts $600 A real city home. See this one.
MODERN bungalow, near North Edmonton, 69 St. only $2,000 cash $1,800. See me for a good buy, close in. Can save you money.
REAL snap in close-in homes, one $1,350 another $1,400. Both nicely $275 and $600 and $750. Ducey 10122 100A St. Ph 22500.

SYLVAN Lake—fully furnished cottage for sale, accommodate 8, close main pier. Reasonable terms. Ph. 30495

WHY Pay Rent? Four rooms, two lots, furnace, semi-modern; block car line; modern school, $1,250 cash. Low taxes (clear title). Selling for price of lots. Box 79, Bulletin.

SIZE up for good home in small properties, all parts city. Ph Cummings. 32171

GARNEAU—New 6-room house, $4,250 This is nice property. Plulm. Ph 33156

Why Pay Rent?—For "Home" Bargains See Hagen—MacRae, Ltd.

EIGHT-room modern home, clear title. Two lots, garage. Excellent condition. Bonnie Doon. $3,500. Cash terms. Ph. 33069

Lots For Sale (70)

LOTS and half blocks in North Jasper Place. 97A-141St.

LOT for sale on University Ave. 11322 89 Ave. Ph. 31648.

JASPER Place, nice building lots, near bus, $300; quarter acre block, $200 Ph Melton. 83473

Norwood, 6 room fully modern house, maple floors, furnace. Price $2,250 with $800 down and $30 monthly.

Weber Bros. Agencies Ltd.
Edmonton Credit Bldg. Ph. 2-3-4-5-6-1

Own Your Own Home

The City of Edmonton has low cost homes for sale which can be purchased on very attractive terms.

Here Are a Few of Our Offers . . .

11131 86 St., 6 rooms, fully modern $2,500
10612-14 93 St., Frame house, small store and stable $1,800
10720 95 St., 4 room frame house $1,300
10204 96 St., 5 room house and garage $3,300

PHONE OR CALL US FOR INFORMATION REGARDING HOMES FOR SALE IN ANY PART OF THE CITY

Desirable Building Lots
We will be glad to furnish particulars regarding home building sites available to purchasers.

City of Edmonton Land Dept.
Civic Block Ph. 26181

Acreage (72)

½-SECTION overlooking Lac La Nonne, $2000. Chas. Mott, South Edmonton P.O.

4½ ACRES, garage, barn, chicken house, well; Calder district, $1,000, cash or terms. Stock if interested. Box 86, Bulletin.

4 ACRES, 5 room stucco house, barn, chicken house, well, $1,000 cash.

15 ACRES close to city limits, 6 room house, barn, garage, granary, 2 chicken houses, well, $1,800 cash. Price $2,500; $2,000 cash.
W. F. Brown
10019 101A Ave. Ph. 2-3-4-6-1

5 ACRES, new up-to-date 5 room house, furnace, electric light, house garage, city light, water and power, rent $3.00.

10 Acres, 4 room house, chicken house, pig pen, root house, granary, South Side, $1,200.
H. E. McCUTCHEON & CO.
1 Credit Foncier Bldg. Ph. 26329-34002

PARKVIEW, 2½-5 or more acres choice land, best location. Terms easy. 10 acres, just outside city limits. North District, 10 acres, $1,000, price right. 5 acres inside city limits, water, light, paved street, good garden soil. Ducey, 10122 100A St. Ph. 22500

$2,600 buys 29 lots, 3 blocks street car, graveled road, taxes $30 a year. Good bungalow; city utilities; bath and toilet; garage, stable. A real beauty shot.
10 Acres, city limits, good buildings, one acre asparagus, ½ acre strawberries, ½ acre raspberries; nice pasture. This is a real money maker. Only $2,700. Also number real good buys in improved farms. Fire, plate glass and automobile insurance; reduced rates. For real service see us.
H. McGILLIVRAY
610 Tegler Bldg. Ph. 23547-25571

Farms For Sale (74)

DAIRY farm for sale, fully equipped. Apply L. Hathaway, Sangudo, Alta.

Farms For Sale (74)
(Continued)

GOOD quarter, running water, open home meadow. G. Unguran, Lorlra, Alta.

110 ACRES, all cultivated, new land, back drop soil, 7½ miles from city limits. A very good set of buildings. $40 per acre. Ph. quick sale. Apply 10356 101 St. Ph. 27204.

GOAT farm, good sale for milk, plenty large spring water, $4,500. Apply Ed. Jenkins, Kasik, B.C.

THE Canadian Pacific Railway Company now offers for sale improved and unimproved farms on NEW TERMS. Large areas in Alberta and Saskatchewan open for settlement. For full particulars apply to Supt. of Sales 903 Dept Natural Resources C.P.R. Calgary Alberta

FARM LAND SPECIALS
ONGWAY, half-section, improved, buildings, well fenced, some cultivated. Price $1,500, terms. Cheaper for cash. Clover Bar, close to Edmonton. 230 acres, some breaking, buildings. Price $8,000, terms available. See us for anything in lands or Insurance. Stuart Darroch, 544 Tegler Building.

B.C. Property (75)

TO settle estate—Nursery business and dwelling, 2 acres, 3 miles Duncan, 17 years Alaska made owner, good living. Business can be proved on investigation. Must be sold. No reasonable offer refused. Livingstone Nursery, 3347 Kingsway, Vancouver, B.C.

Listings Wanted (76)

CITY and Farm Properties Managed
The Canada Permanent Trust Co
F. J. LORIMER & COMPANY
Real Estate and Insurance
805 Agency Bldg. Ph. 21541

GOOD demand for small, also larger class homes if priced right.
E. H. POINTER & CO.
306 Bank of Commerce Bldg. Ph. 21824

Business Chances (77)

BILLIARD room, doing good business, best corner location in city. 9534 102 Ave.

BOARDING house, suitable also housekeeping. Reason for selling. Empire Agency, Empire Bldg.

P. Cornelius, 4813 113 St.

WELL established library, 300 newest books. Low overhead. Ph. Mrs. W. 31182

GROCERY, meat, confectionery, living quarters, $1,750. Turnover $1,000, rent $25.00. Good Location. Box 52, Bulletin.

SPLENDID office, grocery store with living quarters. Good turnover, good location. Cheap for cash. Box 9, Bulletin.

EQUIPPED cafe for rent, in one of Alberta's best crop districts. Box 19 Bulletin.

THRIVING radio sales service and machine business, prosperous district. Box 40, Bulletin.

GENERAL merchandise stock, small farm town, Alberta, doing excellent business; stock $4,000; residence $650; illness forces sale. Bulletin.

BUTCHER shop equipped with electric machine, cutting machines at back. J. J. Lessard, McLennan.

TWELVE room hotel for sale on the Peace River block, good revenue, inquiries to Mrs. Nellie Cheney Rimbey, Alta.

POOL ROOM, one of the outstanding Pool Rooms, doing a large business, town of about 1,500. 6 Snooker Tables, 4 Pool Tables, good anti drink trade. Turnover about $3,000. Rental $25.00 Price is everything $3,000. Terms: $6,000 cash, balance easy.
VANCOUVER Island hotel, about $20,000, all cash. Large town over 1,500 people. Best hotel handle.
GENERAL STORE, railroad divisional point, town showing rapid development. Stock about $3,000. Fixtures $500. Rent $25.00. Business about $18,000. Rent for building, with 6 fully modern rooms upstairs, $50 a month. This is a good offering.
WHYTE & CO., LIMITED
Real Estate and Business Brokers
10017 100 St. Ph. 22324

MUST be sold at once, Service Station, Garage, all tools and equipment, cost $2,500, half cash, balance arranged rent $8.00. Sprott Bldg.

GOOD opportunity—General store, 65 miles Edmonton; good farming district. Large turnover, $2,000 will handle. Box 1, Bulletin.

WELL established Beauty Parlor for rent, splendid location. Box 67, Bulletin.

SHOE REPAIR SHOP
Or partnership for sale; fully modern equipment. Good business.
Ph. 82108 AFTER 6 P.M.

$130 buys one-chair barber shop; good location; good business; good condition; good reason for selling. Priced for quick sale. 9696 95 St.

Businesses Wanted (78)

WANTED to rent, 25 to 50 bbl. flour mill. Particulars, Box 8, Bulletin.

WANT to run boarding house, or town, preferably equipped. Box 71, Bulletin.

THE Bulletin is glad to aid its Want Ad readers by answering any inquiry pertaining to any advertisement on other pages if the address requires to Classified Want Ad Department, Bulletin Building, Edmonton, Alberta or phone 26121

Financial—

Bank Loans (81A)

PERSONAL LOANS
The Canadian Bank of Commerce
LOW RATES
Apply at Any Branch

Insurance (82)

FIRE Insurance Agency Ltd., Robert Hamilton Bates reduced 20-40 per cent. Capitol Theatre Bldg

MARTIN, H. Milton Insurance Agent, Broker. Fire, Casualty. Plate Glass Ph. 24434 731 Tegler Building

Automotive—

Auto Wreckage (84)

ALBERTA AUTO PARTS
New, used. 10 90 St. Ph. 23465

IMPERIAL Auto Wreckage, 10021 105 Ave. Cheap cars and parts. Ph. 23985

CITY AUTO WRECKERS Freeman's Easts and Thorsplane stock. Just across from Lake Edmonton.

UNION AUTO WRECKAGE
PROMPT attention to mail orders. 9690 102 Ave. Large stock of 97 St. Ph. 31318

SOUTH EDMONTON AUTO WRECKERS 10109 82 Ave. Parts for all models

WE buy used cars for wrecking. Brown Auto Wreckage, 10324 101 St. 22383

SCONA AUTO WRECKAGE
8226 105 ST Ph 33731
Also AUTO FIT WRECKAGE
10168 96 St. Ph 22606 J. Guild, Mgr.

AUTO WRECKAGE LTD.
THE OLD RELIABLE
Ph. 23539 10240 97 St.
WE can supply all parts for your car or truck from our used Prompt service on country orders

Royal Auto Wreckers
Ph 32747 10315 96 Street Civic 6136
McLEOD'S AUTO WRECKAGE
10079 102 Ave Ph. 26453

GLEN'S
Auto Wreckage Ltd.
New and Used Parts
10226 95 St. Ph 21933

Auto Radiators (85)

EDMONTON Auto Radiator Works Distributors for Alberta. Flat Tube Tractor radiator cores. 95 St. and Jasper. Ph 26819

Auto Repairs (89)

ALBERT'S AUTO TOP & BODY CO
9906 101 Ave. Ph 31444

THE GREGORY CO
Auto Body and Fender Works
10124 106 St. Ph 23427

FANE-ROBINSON, LTD.
AUTO body and fender repairs, painters and upholsterers. 10235 102 St Ph 22125

THERE'S just one reason why these ads change daily. RESULTS!

GOVERNMENT contracts available for all types of oxy-acetylene and electric welding. Complete body repairing and painting. Medico Welders. 101 St., 111 Ave. Ph 72438

Trailers (90)

FURNITURE, stock and grain trailers; Heavy duty Brown's Trailerdoma. 10166 101 St. Ph 30228

New Car Dealers (92)

BUICK, PONTIAC
PRICE DAYTON, LTD.
10040-101 Ave. Ph. 22587

CHRYSLER, PLYMOUTH
KENN'S SERVICE GARAGE LTD
109 St. and 100 Ave. Ph 23183

DODGE, DESOTO
Burrows Motors Sales and Service
10126 106 St. Ph. 21010

HUDSON TERRAPLANE
HEALY MOTORS, LTD.
Ph 23329

DIAMOND T. TRUCKS
WATEROUS LIMITED
10419 96 St. Ph. 24403

DODGE TRUCKS
Burrows Motors Sales and Service
10126 106 St. Ph. 21010

Autos For Sale (93)

1953 CHEVROLET sedan, master deluxe, 19,000 miles. Box 74, Bulletin

1939 PONTIAC, excellent condition. Privately owned. Ph. 82644

1937 Ford V8 sedan, new hydraulic hoist and box, oversize tires. Price $625. 9624 102 Ave.

SACRIFICE $250 credit note on Studebaker car. Lacombe. What offers? Ph. 7131

CREDIT note, $225.00 at reasonable discount. Box 93, Bulletin.

1937 Chevrolet special coupe, like car; in good condition. Ph. 24464

1937 Pontiac sedan, 6-cylinder, powerful, dependable shape. 10217 106 St. Ph. 26478.

1935 Dodge Panel; motor reconditioned. C. N. Garage, 11702 95 St.

1935 Ford V8, good running order. Bellevue Service. Ph. 71306

Something New
TRUSCOTT'S TIRE-TERIA
Save Yourself—Pay in Task
NEW AUTO TIRES
At 101 St. and 107 Ave.

1927 Pontiac sedan, covered, excellent order. 10017 101 St. Ph. 26414

$250 credit note on Studebaker car; will accept reasonable offer? Ph. 71131

CREDIT note $325 on new Hudson or used car. Will take reduction. Ph. 24447

Autos For Sale (93)
(Continued)

1937 CHEV. Sedan, good condition throughout. 12602 94 St.

27 CHEV sedan, new tires, rings, paint, brakes, clutch. 12002 94 St.

1936 Plymouth deluxe sedan, perfect condition. Ralph Motors, 10129 Jasper. Ph. 24448.

1930 Studebaker President sedan, goes 15,000 miles; good rubber. 10434 97 St.

1929 COUPE, good rubber and motor, $150. 1929 International ½-ton panel truck, good condition, $250. Ph. 23483.

OUR best safety glass, full sizes and half sizes installing extra. Lethbridge Auto Glass Works 10044 102A Ave.

41½ CREDIT note on new Ford car. Will sell cheap due to illness. Box 23, Bulletin.

TO GET A JOB USE Bulletin Situations Wanted Ads. Special Cash Rate is 2 words for 1 week. 25c

You Are "Not" Buying Someone Else's Grief
When You Buy One of Our Guaranteed Used Cars.

1936 Chrysler Sedan $650
1937 LaFayette Sedan, very low mileage $750
1937 Terraplane Coach, radio and heater $695
1939 Nash Sedan $1050
1936 Nash Sedan $600
1934 Nash Sedan $475

Motordrome Ltd.
Used Car Lot
Nash and Nash Lafayette Distributors
10137 101 St. Ph. 21766-27793

Late Model Used Cars
Personally Indorsed AND Guaranteed

1937 Dodge Custom Sedan. Heater and radio. Very small mileage and in perfect inside and new.

1937 Studebaker Commander Sedan. Fine and clean, like new. Mechanically in first class shape.

1938 Terraplane Sedan. Has had motor replaced, plus new car condition throughout.

1938 Chevrolet Sedan. Exceptionally fine shape. Has had the best of care and small mileage.

1939 Dodge Coach. This car has to be seen and driven to really be appreciated.

Healy Motors Ltd.
HUDSON DISTRIBUTORS
105 St. and Jasper Ave.
Ph. 22247

Autos Wanted (94)

PAY $300 cash for recent model, must be reasonable. Box 17, Bulletin.

PRIVATELY owned late model car wanted. Corona Car Market. 10709 Jasper. 22633

WANT cash? Sell us your car. Lyons Motors, 10141 101 St. Ph. 27473.

DEALERS
REQUIRE new car immediately, trade in 1937 Graham coupe, A-1 condition, balance cash. If interested apply Box 6 Bulletin.

AUCTION SALES

Large Important AUCTION SALE
OF PHILIP MERCIER

On the North East quarter of Section 23-57-25, West of the 4th Meridian, 34 miles North of Edmonton—half mile due south of the village of Legal. One of the largest and finest farms held in Northern Alberta for years.

Monday, May 6th
9 A.M. SHARP

20 Head of Horses
Well matched, sound and young
85 Head of Cattle
Including Holsteins, cows and young stock.
185 Head of Hogs
Including Purebred Yorkshire to farrow soon.
Horse and Power Machinery
Including Tractors and Grain Separators.

EXTRA SPECIAL!
Trucks and Automobiles
Including
20,000 feet of dimension lumber.
Seed Grain and Hay
3,500 bushels of seed grain (including wheat, oats, barley, sweet clover, timothy and alsike)
LUNCH AT NOON
TERMS CASH, with exception of tractors, separators from reliable parties.
J. E. LECLAIR
Auctioneer, Legal, Alta.
Lic. No. 63-60-41.

Antiques Auction Sale
Of Imported Valuable Antique Furniture, a choice importation from Scotland to be sold at
REED'S AUCTION ROOMS, 9535 JASPER AVE.
Saturday, May 4, Monday, May 6 and Tuesday, May 7
Sale to Commence at 1 p.m. each day.

Mahogany sideboards, mahogany tables and dining room chairs; serving tables; ladies and gents' easy chairs, occasional chairs in rosewood and walnut; work tables; tip-top and breakfast tables; cupboards; Canterbury whatnots; footstools; desks; dressing tables; mirrors; bureaus; cradles; jardinieres; fenders; fire irons; sterling silver; Sheffield plate; decorative china; grandfather; decanters; brass, and many other lots including oil paintings and prints by noted artists.

Goods on view Thursday Noon and Friday and until time of sale.
Catalogues on Application.

J. H. Reed, Auctioneer
Phone 27250. License No. 61-41

Out Our Way — By Williams

YOU GET OUT OF HER

TODAY'S MARKETS

Toronto Stocks

TORONTO, May 1. — Further losses carried prices to new lows for the year today on Toronto Exchange.

New lows were registered by senior mls. Losses of ¼ to ½ were noted by Dalhousie-Rawson, Fund "A", and British American Oil. Soft were Steel of Canada, Dominion Steel, Hamilton Bridge and Canadian Car and Foundry issues.

Hudson Bay held up Nickel, Noranda and Smelters dropped fractions. Sherritt Rock weakened 14 to 2.75. Pend Oreille, Sudbury Basin, Coast Copper and Chromium took the downward course. Kerrobin fell 3 to 60.

Pickle Crow, Pioneer, Perron and Bidgood-Kirkland tightened up.

Losses in western oils were confined to a cent or two. Home Oil and Davies were off and Royalite weakened.

By James Richardson & Sons	Open	Close
	Sale	Sale
Aldermac	23	23
Beattie Gold	16	16
Bralorne	16.25	16.25
Buffalo Ankerite	2.03	2.03
Can. Malartic	.80	.80
Central Pat.	2.11	2.11
Chromium	41½	41
Dome	22.25	22.15
East Malartic	3.50	3.45
Eldorado	.90	.90
Falconbridge	3.15	3.25
Gods Lake	.41	.40
Gunnar Gold	.56	.56
Hardrock	1.00	1.00
Hollinger	14.00	14.00
Hud. Bay M. & Smelt.	27.87	28.20
Jellicoe	.06½	.06½
Kerr Addison	2.43	2.44
Kirkland Lake	.13	.14
Lakeshore	24.25	24.50
Little Long Lac	2.65	2.60
McK. Red Lake	1.37	.25
McWatters	48.00	48.00
Mecaska	.42	.40
Moneta	3.80	3.10
Monets	.07	.07
Naybob	.22	.22
Noranda	47.00	47.50
O'Brien	.09	.09
Pamour	24.25	24.50
Perron	1.65	1.75
Pickle Crow	3.99	3.95
Pioneer	.15	.15
Preston East Dome	2.15	2.20
Sah. Antonio	2.36	2.27
Sherritt Gordon	2.98	2.95
Siscoe	.59	.59
Sudbury Basin	.68	.65
Sullivan	1.00	1.00
Sylvanite	2.98	2.95
Teck Hughes	3.65	3.65
Uchi	.60	.60
Ventures	3.65	.60
Waite Amulet	1.30	1.35
Wright Hargreaves	2.35	2.35
Amm. Gold	12½	12½
Anglo Huronian	2.45	2.45
Aumor	.90	.90
Bankfield	.30	.30
Base Metals	.18	.18
Beaver Lake Radium	.68	.68
Bidgood Kirkland	.43	.42
Big Missouri	.05½	.05½
Bobjo	.07½	.07½
Cariboo Gold Quartz	2.55	2.55
Cartier Tech.	.06	.06
Central Porc.	.10	.10
Chesterville	.75	.75
Conkarnum	1.55	1.55
Chibougamau	2.05	.90
Coniagas	2.60	2.60
Dorval Siscoe	.03½	.03
Federal Kirkland	.04½	.04½
Fremland	.02	.02
Francoeur	.42	.42
Gillies Lake	.05½	.05½
Gordon Lake	.07½	.07½
Goodfish	.17½	.17½
Golden Gate	.03	.03
Hacker	.05½	.05
Hedley Mason	.02	.02
Howey	.32	.32
Lapaska	.05½	.05½
Kirkland Hud. Bay	.16	.16
Upper Canada	.85	.85
Island Min.	.56	.56
Lake Cadillac	.13	.13
Lebel Oro	.07½	.07½
Lamaque	6.40	6.40
Larder	.45	.47
Madsen Red Lake	.42	.41
Man. & Eastern	.03	.03
Marathon	.02½	.02½
Malartic Goldfields	.20	.20
Mandy	.06½	.06½
Mining Corp.	.50	.50
Morris Kirkland	.03½	.03½
McVitie Graham	.06	.06
Nipissing	.13	.13
Normetal	.41	.41
Northern Canada	.31½	.30½
Omega	.17	.17
Oro Plata	.02½	.02
Pamour Porc.	.49	.49
Sheep Rock	2.80	2.75
Porcupine Peak	.03	.03½
Powell Rouyn	.12	.12
Reno	.24	.24
Rouge Long Lac	.03½	.03½
Sturgeon R.	.15½	.15½
Steep Creek	.11	.11
St. Anthony	.19½	.19
Staden Malartic	.03	.03
Slave Lake	.04	.04
Stanton Reefs	.16	.16
Sudbury Contact	.04½	.04½
Texas Canadian	1.00	1.00
Towagmac	.12	.12
Wendigo	.10	.10
Parkman Mal.	.05	.05
Gold Eagle	.06	.06
Bruslan Porc.	.46	.45
Mt. Carmel	.03	.03
Total sales	311,000	

UNLISTED

	Bid	Asked
Adanac River	.01	.02
Alaska Kirkland	.05	.06
Alpine	.02	.04
Arno	.02	.04
Beverlaw	.04½	.05½
Barber Lake	.02	.03
Central Patricia	.07	.08
Coin Lake	.03½	.04
Dona Porcica	.02½	.03
Emmet	.01½	.02
Hanaftha	.02½	.03
Hitch Lake	.01½	.02
Kerrobin	.60	.65
Lowery	.12	.14
Lake Shore	.03½	.04
Lake Geneva	.01½	.02
Magnet Gold	.02½	.03
Magnet Cons.	.01½	.02
Margaret	.02½	.04
Marion Bird	.04½	.05
Nx. Malartic	.01½	.02
Mosher	.01½	.02
North Amer. Mntg.	.05	.07
Oakland	.02½	.03
Pacific	.01	.02
Pickle Cr.	.12	2.60
Quebec Man.	.01½	.02
Rockhaven	.02½	.03
Sudbury	.02½	.03
Southern	.01½	.02
Springer Sturgeon	.01½	.02
Wanda	.02	.03
Wiley	.06	.09
Young Davidson	.14	.16
Regin	.02	.03
Fidelo	.02	.04
Jason	.07	.09
Rand	.15	.16

Nome, Alaska, is situated farther west than are the Hawaiian Islands.

Legal Notices

Tenders for Materials for School House

HOLDEN SCHOOL DIVISION, No. 21

Sealed Tenders will be received by the Board of Trustees of the above school division at the office of the Secretary-Treasurer up to noon May 8, 1940 for the following: Bid for the erection of a one-roomed frame school and building as per plans B.E. 10-40. Bill of Material may be obtained from the Secretary-Treasurer and the tender shall include delivery of the materials to the site of the Grand Forks S.D. No. 12, about eleven miles South of Tofield. A marked cheque for five per cent. of the amount of tender must be enclosed with each tender as a guarantee that same if born. Bids. No tender will be considered without this cheque attached. The lowest or any tender will not necessarily be accepted.

W. J. REAY,
Secretary-Treasurer,
Holden, Alberta.

Chicago and Winnipeg Grain Prices

WINNIPEG GRAIN MARKETS
By James Richardson & Sons
May 1, 1940

	Open	High	Low	Close	Prev. Close	Season's High	Season's Low
WHEAT—							
May	88⅝	89½	88⅝	88⅝	88⅝b	93½	74⅞
July	90½	91⅝	90⅝	91⅝	90½b	95⅝	76⅞
Oct.	92½	93⅝	92⅝	93⅝	92½b	95⅝	78⅞
OATS—							
May	36½	37⅝	36½	36½	36⅝	43⅝	27½
July	36⅝	37½	36⅝	36⅝	36⅝	39⅝	32⅝
Oct.	36½	36½	35½	35½	35½	37⅝	32⅝
BARLEY—							
May	50½	50½b	48½	49½b	50b	55½b	33⅝
July	50½	50½b	48½	49½	50b	53⅝	44⅝
Oct.	49½	49½	48½	48½	49½b	53⅝	44⅝
RYE—							
May	68½	68½	67½	67½	67½b	83	40
July	66½	66½b	65½	65½	66½b	75½	38⅝
Oct.	65½	65½	65½	65½	65½	75½	40
FLAX—							
May	200½	200½	200½b	200½	200½b	238½b	148
July	206½	206½	203	203½	206½	239	164½
Oct.	207	207	206	206½b	207½	238½	164½

CHICAGO GRAIN MARKETS
By James Richardson & Sons
May 1, 1940

	Open	High	Low	Close	Prev. Close	Season's High	Season's Low
WHEAT—							
May	107⅝	108	104⅝	104⅞	107⅝	113	82⅝
July	108⅞	108⅞	104⅞	104⅞	108⅞	111⅞	86⅞
Sept.	108⅞	108	104⅞	104⅞	108⅞	111⅞	86⅞
CORN—							
May	64⅞	65	62⅞	64	64⅞	64⅞	52⅞
July	65⅞	65⅞	64⅞	64⅞	65⅞	66⅞	52⅞
Sept.	65⅞	66	64⅞	65	65⅞	67½	54⅞
OATS—							
May	40⅞	40⅞	40	40⅞	40⅞b	43⅞	25⅞
July	37⅞	37⅞	37⅞	37⅞	37⅞b	39⅞	30⅞
Sept.	34⅞	34⅞	34⅞	34⅞b	34⅞	36	31⅞
RYE—							
May	67⅞	67⅞	63⅞	63⅞b	67⅞	77⅞	43⅞
July	69⅞	69⅞	67⅞	67⅞b	69⅞b	74	52⅞
Sept.	70½	71	69½	69½	70½b	74½	54⅞

Montreal and Toronto

MONTREAL, May 1.—Quiet but persistent selling embraced all sections in late trade on the stock market today.

St. Lawrence Corporation Paper, St. Lawrence Paper preferred, Bathurst, Price Brothers and Howard Smith were off from ¼ to ¾.

C.P.R., Canadian Car and Dosco stumbled minor amounts. Algoma Steel and Foundation were slightly easier construction.

By James Richardson & Sons	Open	Close
	Sale	Sale
Abitibi	1.00	1.00
Bell Telephone	145.00	142.00
Bathurst	9.50	9.37
B.C. American Oil	29.87	29.75
B.C. Power "A"	18.75	18.50
Building Prod.	15.00	15.15
Can. Car & Found.	12.00	12.75
Can. Pac. Ry.	7.50	7.25
Cockshutt Plow	6.00	5.75
Dom. Smelters	40.00	40.25
Dom. Stores	172.00	172.00
Dom. Bridge	33.00	33.00
Dom. Steel	4.00	4.00
Dom. Textile	88.50	88.25
Dom. Tire	19.00	19.25
Hiram Walker	42.00	42.50
Imperial Tob.	12.50	12.75
Imperial Oil	29.75	29.87
Int. Nickel	38.00	38.00
Int. Pete.	31.25	30.50
Lobblaw "A"	27.00	27.50
Mass.-Harris	2.00	2.00
Mont. Lt., Ht. & Pow.	10.25	10.50
Mont. Tram.	7.75	7.75
Nat. Brew.	34.37	33.50
Nat. Steel Car	60.00	60.00
Page Hersey Tube	196.50	190.00
Power Corp.	3.50	3.50
Quebec Power	15.50	14.00
Shawinigan	22.12	21.87
Steel of Can.	23.75	23.62
Abitibi	2.12	2.12
Ala. Pac. Grain	3.00	3.30
Bathurst	1.461	14.62
Bell Tel.	145.00	142.25
B.C. Packers	18.00	18.00
B.C. Power "B"	2.87	2.87
Brew. & Dist.	4.87	5.00
Can. Breweries	18.00	17.75
Can. Bread	4.62	4.62
Can. Vick.	5.75	4.00
Can. Bronze	41.00	41.00
Can. Cracker	26.00	25.00
Can. Iron Foundry	6.25	6.25
Can. Invest. Fund	4.25	4.25
Can. Malting	50.00	50.00
Can. Steamship	7.25	7.00
Can. Vickers	3.50	3.00
Can. Wineries	4.12	4.12
Can. Celanese	27.50	27.50
Dist. Seagrams	26.87	27.00
Dom. Engineering		26.25
Donna. Paper	5.75	5.50
Dom. Oil & Coal "B"	18.25	18.00
Dom. Tar & Chem.	6.62	6.75
English Elec.	32.00	30.50
Fairchild "B"	1.00	0.36
Gen. Steel Wares	9.50	9.37
Gypsum Lime	25.75	25.50
Fraser Co.	17.50	17.50
Frosst Class "B"	25.00	25.00
Goodyear Tire Pfd.	53.50	53.50
Goodyear Tire Com.	8.50	8.50
Gypsum Lime & Alb.	6.75	6.75
Hamilton Bridge	7.00	6.62
Howard Smith	21.00	21.00
Int. Utilities "A"	1.00	1.00
Int. Utilities "B"	0.20	.30
Lake of Woods	25.00	25.00
Lake Shore Mines	20.50	20.50
Price Bros.	22.00	21.00
Steel of Can.	23.75	23.62
St. Lawrence Corp.	3.37	3.00
Wilsons Pfd.	50.00	50.00
Winnipeg Elect.	5.75	5.75

BANKS

Stocks—	Open	Close
Commerce	169.00	166.50
Montreal	166.00	165.00
Imperial	210.00	216.00
Nova Scotia	200.00	207.00
Toronto	166.00	166.00
Royal	153.00	156.00
Toronto	260.00	260.00

New York Stocks

NEW YORK, May 1—Steels, aircrafts, motors and other shares associated with the scheme of war drifted lower today, decline amounting to small fractions.

Chief of the issues on the downside were U.S. Steel, Bethlehem, Chrysler, Curtiss-Wright, Douglas, Lockheed Aircraft, Martin, American Airlines, Anaconda, Kennecott, Montgomery Ward, General Electric, Du Pont and Union Carbide.

Distillers and Canadian Pacific, in the rails, were lower. Canadian issues, Canada 4s, among bonds, were easy.

By James Richardson & Sons	High	Low	Close
Stocks—			
Allied Chem.	196	195	195
Am. Can.	115	113	113½
Am. Smelt. & Refin.	49½	49	49
Am. Tel. & Tel.	167	166½	166½
Amer. Tob. B.	56½	55½	55½
Anaconda Copper	26½	25½	25½
Auburn	32½	31½	31½
Atchison	34½	33½	33½
Bethlehem Steel	62½	61½	62
Boeing	24½	24½	24½
Brad. Mfg.	25½	25½	25½
Chrysler	56	54½	54½
Curtiss Wright	6½	6	6
Corn Products	60½	60	60
Douglas Aircraft	71½	70	70
Douglas Aircraft	81½	80½	80½
Du Pont	182	179½	179½
Eastman Kodak	156½	156½	156½
Electric Power	8½	8½	8½
General Electric	37½	36½	36½
General Foods	38½	38	38
General Motors	50½	49½	49½
Goodrich	25½	24½	24½
Goodyear Tire	27½	27	27
International Harv.	35½	34½	35
Int. Nickel Can.	38		38
Kennecott Copper	34½		34½
Lockheed	25½	24½	24½
Montg. Ward	49½	48	48
Nash Kelvinator	5		5
National Biscuit	31		31
Nat. Dairy Products	16½		16½
North Am. Av.	10½	10	10
Packard Mot.	4½	4	4
Pennsylvania	31½	31½	31
Phillips Gamble	21		21
Pullman	54½	54½	54½
Radio Corp.	8½	8	8½
Reming. Rand	31½	31	31
Safeways	17½		17½
Sears Roebuck	85½	85½	85½
Standard Oil N.J.	40		40
Studebaker	9		9
Sperry	31		31
Texas Gulf Sulphur	38½	38½	38½
Timken Roller Bear	47½	47½	47½
Union Carbide	96½	95½	95½
United Corp.	6½	6½	6½
United Air	46½	47½	47½
United Fruit	52	51½	51½
U.S. Rubber	41½	40½	40½
U.S. Steel	60	58½	58½
Western Union	32	31½	31½
Westinghouse	114½	113½	114½
Woolworth	35	35½	35½

Vancouver Mines

By James Richardson & Sons	Bid	Asked
Big Missouri	.09	.10
Bralorne Mines		16.40
Anchor Gold	5.60	5.75
Gold Belt	.24	.25
Gold Range	.03	.04
Grull Wihelm	.03½	.04
Golden Manitou	.03	.04
Island Min.	.57	.60
Kootenay Belle	.31	.35
Minto Gold	.05	.06
Mosher Lake	.01½	.02
Pacific Nickel	.08	
Pacific Coast	2.00	2.25
Premier Gold	1.37	1.39
Privateer	.11	.12
Reeves Macdonald	.02	.03
Reno Gold	.23	—
Rose Mark	.02	—
Taylor Bridge	.06½	—
Thistle Gold	.02	—
Whitewater	.24	—
Yukon Yankee Gold	.04½	.06

Broomnall

The Argentine marcita will be cleared today near Morrison, Lake Gordon and Ascension day. Intendente Ignacio Ramos Mejia, Buenos Aires, has ordered the marcita to be burned. The fire in the U.S. recently has put the marcita through its paces and it has withstanded well and on the Pampas the marcita is ready for burning. Spring seeding will now make rapid progress in the northeast with sunflower seed being sown in the south from recent heavy rains. Liquidation in the cattle market is now at a close and indications are that the cattle will probably continue while the Argentine is experiencing a period of unfavorable climatic conditions. Large quantities of cattle are now being sold as stocks in the country are depleted and there is little chance of Argentine competition in the U.S. market for some time to come. Canada, where wheat is now being harvested in large volume. The foreign demand is quite moderate. There has been some talk of possible competition from Argentine wheat but the large quantities of wheat coming down the Lakes and the Canadian ports with the excellent facilities existing at Montreal, Quebec, Chicoutimi, Sorel, St. Port William are primarily of interest to Canada. Wheat is now at Montreal 3 and 3 Northern. The stock of wheat in Argentine is 200 million is less than at this time last year.

Local Produce

DAIRY BUTTER

No. 1 dairy butter, lb. 24c
Above price includes commissions.

EGG QUOTATIONS

Wholesale to country shippers: A large 14-16, B medium, 12-14, B 11-12, C 9-10.

Wholesale to retail: A large 18-22, A medium 16-20, B 15-18, C 14-16.

Retail consumer: A large 20-25, medium 18-22, B 15-20, C 14-17.

MARKET MOVEMENTS

MAY 1, 1940.

Stocks—

At New York: Lower.
At Montreal: Quiet selling.
At Toronto: Lower.

Wheat—

At Winnipeg: ½-⅝ off, closing at 88⅝ (May).
At Chicago: 1¼-2⅞ lower, closing at 1.04⅞-1.08⅛ (May).

Currency—

OTTAWA, May 1.—Official Foreign Exchange Control Board rates unchanged at: U.S. dollars, buying 10 per cent premium, selling 11 per cent premium. Equivalent discounts on Canadian dollars in New York: Buying 9.91 per cent, selling 9.09 per cent.

Sterling, in Canadian funds, buying $4.43, selling $4.47.

At Edmonton Post Office:

(Money Order Basis)	
British pound	$4.47
To U.S.	1.11

Alberta Oils

CALGARY, May 1.—A narrowly mixed trend was displayed by the few stocks traded on Calgary Stock Exchange today. Transfers totalled only 1,500 shares.

Sunset added ½ to 20½, and Fireweed was off ½ to 5½.

Calmont and Anglo-Canadian were slightly down on broken-lot transactions.

By James Richardson & Sons	Open	Close	Prev.
Admiral Cons.	.03	.03	.03
Amalgam.	.05½	.05½	.05½
Anaconda	.05½	.05½	.05½
Anglo Can.	.90	.90	.97
Basin	.05½a	.05½a	.05½a
Brit. Dom.	.10	.10	.10½
Calmont	.35	.35	.36
Canal	.28	.28	.28
Commind	.16	.16	.16
Commonwealth	.25	.26½	.25½
Commonwealth	.36a	.26	.26½
Dalhousie	.14	.14	.14
Davies Pete			.03
Eastcrest	.22	.22½	.28½
Eastcrest	.06½	.06½	.06½
Freehold	.06	.06	.06
Foundation	.08½	.08½	.06½
Freehold	.02½	.02½	.02½
Globe Rep.	.03	.03	.03
Grease Creek	.05	.05	.05
Hargal	.18	.18	.18
Highwood	.14	.14	.14
Home	2.40	2.43	2.40
Leduc Pete	.01½	.01½	.01½
Madisole	.02	.02	.02
Mercury	.03	.03	.03
McDougall S.	.10	.10	.10
Mercury	.04½a	.05	.05
Mist	.03	.03	.03
Monarch	.06½	.06½	.06½
Mt. Royal	.06½	.06½	.06½
New Valley	.02	.02	.05
Oil Cities	.06½	.06½	.06½
Peace River	.12	.12	.12
Pendrill	.15	.15	.15
Prairie	.16	.16	.16
Prairie Oil	.04½	.04½	.04½
Royal Can.	.17	.17	.17
Royalite	.25	.25	.25
Royalite	25.50	25.50	26.00
Sun. Ex.	.19½	.19½	.19½
Spooner	.10a	.10a	.16a
Sunset	20½	20	20½
Three Point	.07½	.07½	.07½
Turner Valley	.13	.12	.12
Twin	.03	.03	.03
Vanilla	.04½	.04½	.04
Vulcan	.03½	.03½	.03½
Wellington	.02a	.02a	.02a
Wild Flank	.03	.03	.03
York	.03½a	.03½a	.03½

Fair Weather Is Forecast When May Has Debut

A forecast of fair weather with slightly higher temperatures ushered in the month of May Wednesday as the sun fought its way through a light layer of clouds to send the mercury up to the 44 above mark at 8:30 a.m. Highest temperature Tuesday was 58 above and the low was 36 above. The mercury sank to 22 above at 4:30 a.m. Wednesday but rallied quickly. Showers occurred at Berryman and High Prairie in the near north Tuesday, but skies were generally fair to clear.

Temperatures showed a wide range in April, according to the official weather resume released Wednesday by Dominion meteorological officials here. Highest maximum temperature for the month had 64 above as the highest minimum temperature was 5 below. Average temperature during April was 34.8 above.

Precipitation during April was the highest in the past 20 years with 3.8 inches of moisture, causing heavy layers of snow which melted rapidly to bring some of the worst floods in the history of the province. April was comparatively mild with abnormal precipitation and abnormal sunshine.

Believed to be caused by snow melting in the mountains, water in the North Saskatchewan river showed a sharp overnight rise to come within four feet of the spring's peak level set when the ice went out. The river rose between three and four feet with the sharpest rise occurring early Tuesday evening when the river rose about one foot in two hours. Surface of the river was covered with driftwood and ice floes. Wednesday morning and the river appeared to be still rising.

Homesteader Dies

AMISK, May 1.—Homesteader here for 25 years, John Barnshear dropped dead while doing chores on Sunday. He leaves his widow, two sons and two daughters.

WHEAT SHOVED FRACTION LOWER

WINNIPEG, May 1.—General liquidation at Chicago shoved wheat futures prices lower on Winnipeg grain exchange today. With most of the selling attributed to southern houses, quotations finished ¼-¾ cent lower, at May, July 90 and October 91⅞.

Export houses and seaboard interests were credited with good buying on the scale down. Some of the selling by Canadian wheat were difficult to confirm and it was believed that much of this buying in the pit was in anticipation of more business. Export operations were routine, being confirmed chiefly by termination and investment transactions.

WINNIPEG CASH CLOSE
By James Richardson & Sons

Wheat—	Close	Barley—	Close
1 hard	88⅝	3 C.W. 4 R.	36½
1 Nor.	88⅝	4 C.W. 2 R.	34½
2 Nor.	86⅝	4 C.W. 3 R.	34½
3 Nor.	82⅝	4 C.W. 4 R.	34½
4 Nor.	80	2 feed	44⅝
5 Nor.	77½	3 feed	44⅝
6 Nor.	74½	4 feed	44⅝
Feed	70⅝	Flax—	
Track	88⅝	1 C.W.	202
		3 C.W.	200
Oats—		4 C.W.	192
2 C.W.	36½	Track	203
3 C.W.	35½		
X 2 C.W.	38⅝	Rye—	
X 3 C.W.	34½	2 C.W.	67½
1 feed	34½	3 C.W.	66½
2 feed	34½	4 C.W.	64½
3 feed	32½	5 C.W.	61½
4 feed	30½	Rej. 2 C.W.	63½
Track	38½	Track	67½

WINNIPEG PRIVILEGES
By James Richardson & Sons

Grains—	Bids	Offers
May wheat	87½b	
July wheat	89½a	90½
Oct. wheat	91½a	92½b
July oats		38½b
Oct. oats		38½b
July barley	48½b	49½
Oct. barley	48½	49½
July rye	67½	68½b
Oct. rye		
Flax—		
May wheat	88½b	91½
July wheat	86½b	94½
Oct. wheat		98½
Quicks—		
July wheat	90a	90½

Livestock

EDMONTON STOCKYARDS, May 1.—Receipts today were 430 cattle, 37 calves, 198 hogs and no sheep.

There was no direct action on the cattle market this morning at prices no better. Most straight packers were inclined to be indifferent about purchasing fat cattle, but other buyers were fairly active. Veal calves are steady.

Following are quotations:

CALVES—

Fed calves	$6.75 to $7.50

CATTLE—

Good choice steers	$6.50 to $7.00
Odd type	7.25
Fair to medium steers	5.75 to 6.50
Common steers	5.00 to 5.50
Good to choice heifers	6.25 to 6.75
Fair to medium heifers	5.50 to 6.00
Common to fair	4.00 to 5.00
Good to choice cows	4.00 to 4.50
Common to medium	3.50 to 4.25
Canner and cutters	2.00 to 3.00
Bulls	3.50 to 5.00

STOCKERS—

Good steers	8.00 to 8.50
Heifers, mostly	6.75 down
Stock cows	4.00 to 5.00
Others	6.00 down

VEAL CALVES—

Good to choice	7.50 to 8.50
Choice	7.00 down
Heavy kind	5.00 to 6.50

Off-stuck bacon hogs were selling at 8½.

There were no sheep on offer but prices were quoted steady.

AT CALGARY

CALGARY, May 1.—Receipts: Cattle 339, calves 3, hogs 443, sheep 299. All sheep in transit. Market of cattle through billed.

Good to choice butcher steers $7-$7½; medium to good $6½-$6½.

Good to choice fed calves $7-$7½; medium to good calves $4-$5.

Choice heavy bulls $5½, common to choice steers $4-$5.

No hog sales. Last bacons $7.40.

AT WINNIPEG

WINNIPEG, May 1.—Receipts: Cattle 800, calves 200, hogs 1,000, sheep 300.

Choice steers $7-$7½, good $6-$6½, medium $5½-$6, common $4½-$5½.

Good and medium veal $7½-$8½.

Bacons $7½, heavies 50½-50½, stags and feeders $4½-$5, sows $3½-$4.

Good lambs $9½-$10.

STEEL ORDERS

NEW YORK, May 1.—The surprise announcement of cancellation on May 1 of the recent 44-a-ton cut on rolled steel, forcing the placing of tonnage orders, "Iron Age" said today in a weekly summary.

AT TORONTO

TORONTO, May 1.—Cattle 550, hogs 1,100, calves 260, sheep and lambs 560.

Butcher cows and heifers $6-$7.

Veal calves $10-$10½ for choice.

Lambs, good to prime lamb $9-$9½.

Sheep $2-$3.

Hogs 50 higher, mostly at $8½ off-trucks for bacons and $11 dressed weight.

AT SOUTH ST. PAUL

SOUTH ST. PAUL, May 1.—Cattle 2,500. Good to choice steers $10.

Calves 1,500. Good to prime vealers $9-$9½.

Hogs, 6,000. Early top $8.90 on, closing 10-20c lower, 35 sows largely 10c lower. $8.60, pigs $5-$6½.

Sheep 8,000. Lambs strong or above $9½ for clipped lambs.

AT CHICAGO

CHICAGO, May 1.—Hogs, 14,000. Top $8½, sows $4.90-$5½.

Cattle 8,500, calves 1,000. Steers $12-medium $10½, cows $6½-$7½, vealers $10½-$11½.

Sheep 12,000. Best clippers $9½ and above, medium to good wooled skins $10-$10½.

AT MONTREAL

MONTREAL, May 1.—Cattle 46, calves 424, sheep 1,300, hogs 1,127.

Calves, $8-$10 for fair to medium veals $6-$6½.

Hogs, 6,100. Early top $8.90 on, closing 10c above 180-200 lb. sows largely 10c lower. $8.60, pigs $5-$6½.

Sheep 8,000. Lambs strong or above $9½ for clipped lambs.

AT CHICAGO

CHICAGO, May 1.—Hogs, 14,000. Top $8½, sows $4.90-$5½.

Cattle 8,500, calves 1,000. Steers $12-medium $10½, cows $6½-$7½, vealers $10½-$11½.

Sheep 12,000. Best clippers $9½ and above, medium to good wooled skins $10-$10½.

MINNEAPOLIS WHEAT
By James Richardson & Sons

	High	Low	Close	Prev. Close
May	108½	105½	102	105
July	101½	100½	96½	99½
Sept.	100	104	100½	103½

KANSAS CITY WHEAT
By James Richardson & Sons

	High	Low	Close	Prev. Close
May	100	103½	100	100
July	101½	102½	96½	99½
Sept.	100½	104	100½	103½

TORONTO CLOSING AVERAGES
By James Richardson & Sons

Industrials	119.16	dn 1.43
Rails	26.79	dn .67
Base Metals	34.12	dn .07
Western Oils	28.41	dn .05

Child Is Injured

CASTOR, May 1.—Edna Just, small daughter of Mr. and Mrs. D. W. Just, received serious back injuries when she fell off a wagon while riding home from school, the wheel passing over her back.

Today's Popular Design

By CAROL AIMES

DESIGN NO. 413—EMBROIDERED DAFFODIL APRON

Nothing gives us a brighter outlook or brings the promise of summer closer to home than daffodils . . . and so our designer has put artistry with practicability and given you these lovely flowers on an apron you will wear from day to day. This model made a very handsome gift for Mother's Day. Easy-to-work stitches are used throughout.

The pattern includes transfer of the design together with cutting pattern for the apron (one size—fit small to extra large) and easy-to-follow sewing instructions, stitch chart and color suggestions.

To order this pattern, write your name and address on a piece of paper and send with 15 cents in coin to Needlework Department, The Edmonton Bulletin, Edmonton, Alberta.

Please allow a week or ten days for delivery.

WAR FLAMES BURNING RUSS MASSES TOLD

By HENRY SHAPIRO
British United Press Exclusive Cable to The Edmonton Bulletin

MOSCOW, May 1.—Soviet defense commissar Kliementi E. Voroshilov today declared that the flames of war are burning more fiercely and might spread to any part of the Soviet Union. Voroshilov made his speech in celebration of May Day and addressed Russian massed troops.

Speaking at the greatest show of Soviet military might in history, Voroshilov declared that the "Soviet Union does not want war, but they are always ready."

Voroshilov said—and we quote —"The Russian people are grateful for the blessings of peace and are happ

Buy—Sell—Swap
Economically Through
Bulletin Want-Ads

Edmonton Bulletin

Bulletin Want-Ads
Reach 70,000 Readers
Every Day

GEN. ASHTON VIEWS TROOPS ON WEDNESDAY

Inspector General Of Canadian Forces And Brig. Connolly Here

Inspection of the Edmonton garrison by Major-General E. C. Ashton, Inspector General of Canadian Forces, was underway Wednesday soon after his arrival here from Calgary.

Maj.-Gen. Ashton was accompanied by Brig. C. E. Connolly, D.S.O., officer commanding Military District No. 13, with headquarters at Calgary, and Maj. A. B. Garrow, Ottawa.

The distinguished soldiers arrived here at 6:45 a.m. from Calgary and were met at the station by Lt.-Col. E. Brown, M.M., E.D., Area Commandant, and other officers.

After registering at the Macdonald, Maj. Gen. Ashton and Brig. Connolly visited the Edmonton Garrison. In the morning they inspected the 91st Field Battery, Royal Canadian Artillery, the 23rd Anti-Tank Battery and No. 13 Field Hygiene Section.

In the afternoon, inspection was scheduled of the 111th Field Battery, R.C.A.

Maj. Gen. Ashton and Brig. Connolly were invited to be guests of the officers' mess for both luncheon and dinner on Wednesday. They will leave at noon Thursday for Lethbridge.

Gen. Ashton said in an interview here that men in the Canadian army were of a very high standard. During an inspection tour of units in the Dominion he had been impressed with the ability and general conduct of the men, he stated.

In Liechtenstein, the entire military equipment is kept in a small one-room museum as an exhibit.

Inspects Garrison

MAJ. GEN. E. C. ASHTON, Inspector General of Canadian Forces, who inspected the Edmonton Garrison Wednesday. He is accompanied by Brig. C. E. Connolly, D.S.O., officer commanding M.D. No. 13, Calgary, and Maj. A. B. Garrow, Ottawa.

Through The Mill

If the guy hadn't looked so well-fed and healthy he might have got away with it. But, as Tizz-Too says, "Big guys have to be careful because nobody ever has any sympathy for them." And this guy's appearance was even less sympathy-inspiring than that.

* * *

He was going from door to door asking for grub, see. But he was so big and well-fed and tough looking that all the housekeepers figured first that he didn't need anything to eat, second that they didn't want anybody as tough looking as that in their kitchen, and third they figured that if they gave any dough to a guy who looked like that he'd probably use it to buy booze. So, although the guy really tries, he doesn't net himself even a plugged nickel.

* * *

So, finally, the guy gets sore and he proceeds to swear in broken but adequate English at one lady who refuses to aid him. So she phones the cops and Det. Percy Appleby, who is a match for any tough guy, comes on the double and arrests him.

* * *

Down at the hoosegow they question him and learn that he is a German citizen who has not yet registered with the police. So he is charged with vagrancy and haled into court. The radi looks very grim as he hears the story. Then Crown Prosecutor C. G. Purvis asks the guy some questions.

* * *

"How would you like to go back to Germany?" he asks.

"Oh, alright, I guess—but not until the war is over," answers the guy, enthusiastic.

"Why didnt you register? You knew you were supposed to, didn't you?" asked Purvis again.

"Oh, sure, I knew. But it was too much trouble," replied the guy nonchalantly. After all, what is the law to a guy like that.

* * *

"Too much trouble, eh?" said Purvis softly and you could tell that he was about ready to blow up like a magnetic mine. "Too much trouble! Well, we'll see if we can't arrange to put you somewhere until the war is over." Then he asked for an adjournment of one day which the radi granted. I think I know what is going to happen to the guy. But on account of I have been out on the wrong limb so many times before I am going to wait and see. Then I'll tell you all.

* * *

A couple of beggars were given jail terms. One with a record got three months while his companion, a first offender, got off with only 60 days.

RUGS CLEANED
Have your Rugs dry cleaned and restored the "Money-Saving" way this spring.
PHONE 25185
They will be picked up and delivered at no extra cost.
SNOWFLAKE
Laundry and Dry Cleaners
PHONE 25185

Tomorrow Morning at 7:15 Station CJCA

Rent a Car—U-Drive
Opposite Hardonald Hotel
Ph. 25262
PINCKSTON & STREETER
Drivurself Ltd.
HERTZ Licensee

Lees Dental Laboratory
Phones: Res 26271; Office 21152
SUITE 4, BENSON BLOCK
1 Door North of Rialto

R.F. MAINWOOD
Ph. 22196
OPTOMETRISTS
521 Tegler Bldg.

SPECIAL
Thursday Dinner ... 25c
Vegetable Soup
Homemade Chicken Pie
Mashed Potatoes
Cole Slaw
Dinner Roll or Bread and Butter
Fresh Rhubarb Sauce
Chocolate Blanc Mange
Tea Coffee Milk
Lunch Shops
10231 Jasper Ave.
10619 Jasper Ave.
Dutch Mill
10154 Jasper Ave.
Opposite Johnstone Walker's

EXTRA SPECIAL
In SPRING CLEANING!
SUITS, 3-Piece, Men's . . .
DRESSES, 1 Piece, Plain .
COATS, Spring 39c
SUITS Ladies' Wool or Tailored
CALLED FOR AND DELIVERED FREE.
Phone 25513 or 21891—You Take No Chances at the
Dollar Cleaners
10761 Jasper Ave. Phone 25256 — 39c
10034 102nd Ave Phone 24339
Factory: 9152 106A e. Phone 25513 — 39c

PROTEST WILL BE DROPPED IN GROUARD VOTE

J. A. Maurice, Social Credit, Abandons Attempt Oust Tremblay

Protest of the provincial general election result in the Grouard constituency, which has been under consideration by J. A. Maurice, Social Credit candidate in that constituency and former general secretary of the Alberta Social Credit League, will be dropped, it was reported Wednesday.

In the final count in the Grouard constituency, Lieut. J. H. Tremblay, Liberal, was reelected by a majority of four votes over Mr. Maurice, who announced that consideration was being given to a protest on the ground of irregularities, the nature of which was not disclosed.

While Mr. Maurice himself had no statement to make on the subject and declined to comment, it was learned from other sources that the protest would not be carried on.

RESIGNATION EFFECTIVE

Resignation of Mr. Maurice from the post of general secretary of the Social Credit League, announced some time ago, became effective Wednesday. Remaining here until about May 15, he will then leave for Jasperand on Lesser Slave Lake to devote himself to his fur farm.

This move is taken to indicate he has abandoned plans for protesting the election.

Orvis A. Kennedy, former Social Credit member of parliament for East Edmonton who was named to succeed Mr. Maurice as secretary of the League, took over his duties Wednesday.

ON ACTIVE SERVICE

Lieut. Tremblay, now on active service overseas with the Edmonton Regiment, 2nd Brigade, 1st Division, C.A.S.F., was elected in the by-election in the autumn of 1936 when the Grouard seat was opened by the death of L. A. Giroux, K.C., Liberal.

There is a possibility that Lieut. Tremblay may obtain leave of absence to attend the next session of the house.

The Social Credit forces have a majority of 14 in the recently-elected legislature, the standing being as follows:

Social Credit	36
Independents	19
Liberals	1
Labor	1
Total	57

CHAMBER SEEKS FAIRER SHARE WAR CONTRACTS

Council of the Edmonton Chamber of Commerce, at its weekly meeting Wednesday noon at the Corona hotel, decided to co-operate with other boards of trade in the west to secure a larger measure of war contracts for western Canada, or failing that, a greater distribution of such orders among western firms.

John Blue, secretary of the Chamber, said the organization had been interested in this project for some time, and was anxious that the full resources of the west might be put at the disposal of the government in carrying out Canada's war effort.

Report by J. Gordon Butler on behalf of the Alberta Motor Association dealt with plans now being formulated for the opening of the Jasper-Banff highway on Dominion Day.

Damages Awarded

Damages amounting to $1,234 were awarded Mrs. Ruth Syme, formerly Ruth Hillas, by Mr. Justice A. F. Ewing in her action against Albert J. Huff and Helen Huff, his daughter, for injuries received in a motor car accident on White Mud Road on January 30, 1938. As the court held that blame for the accident be equally divided, Mrs. Syme will have judgment only for 50 per cent of the damages assessed by the court.

CASH LOANS
Can be raised quickly here by CASH LOANS with your reference on a car not over 5 years old. Loans $100 to $500 Repayable monthly—New approved Rates. Enquire
Sterling Finance Corp. Ltd.
423 Tegler Bldg. Phone 26238
License No. 34 under "The Small Loans Act, 1939" enacted by Dominion Parliament

New Flood Sweeps Whitecourt Mill Yard

Sudden flood of Beaver creek at Whitecourt, caused by a 16-hour rain which melted snow in the hills and bush, is shown here sweeping through the yards and over the dam at the new mill of Western Construction Co., Ltd. Several families have been forced to evacuate their homes, with water two feet deep in the houses.

Spring Farm Work Proceeding Apace: Wheat Up in South

Spring work has commenced in many widely-separated parts of the province, according to information reaching the provincial agriculture department. Officials stated that in the south work on farms has progressed to a considerable extent and one farmer at Pincher Creek actually has wheat showing above ground.

Indications are that in the Peace River territory, farmers will be on the land by the end of this week.

In the Edmonton district, spring work has commenced.

In the Bremner area—one of the most fertile in the province—plowing and harrowing is underway on higher sections of land. Work is proceeding satisfactorily.

Other points in the Edmonton district, including Leduc and Stony Plain report some work being done.

"Barring unforeseen delays and impediments, there is no reason to believe that the crop will not get in the ground in time or that it will not flourish," said a leading department official. "While the season is later than last year, this country has remarkable fertility and we have no fears regarding the crop—always providing that conditions do not delay growth too long."

ACREAGE ESTIMATE

Generally speaking, officials feel that the crop outlook is favorable and that the total area sown to grain will be as great this year as last when more than 8,000,000 acres were under crop. While the wheat acreage may be less this year than last, there will be an increase in oats and barley to bring the total acreage up.

Restaurant Men Discuss Issues At Conference

Continuing its province-wide survey of industrial conditions at the courthouse Tuesday afternoon, the Industrial Relations Board heard representations from city restaurant owners on conditions prevailing in that business.

Matters dealt with by the restaurant owners were length of time for serving as apprentices, split shift hours, deductions for meals, charges to be made for uniforms supplied to girls, and the minimum wage to be paid workers.

It was felt by the restaurant owners that if increases in the minimum wage were ordered in this industry that all industries where wage orders are at present in force should be increased also.

Swimming Pools Will Open Soon

Come on in, the water's fine!

City pools will open either May 11 or 18, depending on the weather, Arthur Spiller, city engineer's department accountant, announced Tuesday. Staffs of pools in the west, east and south sections of the city will remain as in former years, James Crockett at the South Side pool, Thomas Chivers, the East End pool, and Charles B. Matheson, the West End pool.

If the weather clears the pools will open one week from this Saturday, otherwise, a week later.

Military Orders

ST. JOHN AMBULANCE BRIGADE

Orders by divisional superintendent St. John Ambulance Brigade, Edmonton No. 10, 8th Field Ambulance, Quarters, Thursday, at 8 p.m., sharp. Lecture on Sanitation by Dr. G. M. Little—Sgt. F. Jack, DIV. Sec.

Additional Local News on Pages 3 and 10

I Saw Today

C. H. BAKER

discussing old days in the Princess Pats with a war veteran at Jasper and 101 street!

AND

Baxter Peebles observing traffic signals at the same intersection; **Gilbert Murray** entering the legislative buildings; **Clifford Harford** greeting a friend at Jasper and 103 street; **Mr. and Mrs. Sydney Jenkins** from Iowa driving west on Jasper; **Cecil Cameron** losing no time on the main stem; **Lawrence Swingle** in the western section of the city; **Ralph Mumford** entering the C.P.R. building; **Hector Hill** in the central part of the city; **Billy Brazil** rounding the Empire building corner.

The Inquiring Reporter

QUESTION

"What would you recommend as good types of war reading?"

ANSWERS

JEAN HAMILTON, librarian: It all depends what you want to find in books. If you are looking for an escape from the problems of the present, I suggest some fine historical novels or Dickens. Anquilli read all Dickens during the Great War and found him an ideal tonic.

* * *

NORMA BAKER, librarian: The demand for books on international affairs, continues at a high pitch, so I suppose people are still very much interested in trying to keep in touch with swiftly changing events of the moment, and are not seeking escape literature.

* * *

HOWARD McINTYRE, clerk: A good, long novel, of about 800 pages, far removed from all the news of the day. That's the ideal relaxation now.

* * *

WILFRID GALLIMORE, student: I like reading biographies of the statesmen now engaged in directing the allied war effort, particularly biographies of Churchill and Chamberlain.

* * *

Check-up by city police on car drivers has resulted in 61 motorists being instructed to have minor repairs, such as lights and brakes, made on their automobiles before driving them again.

OLD COUNTRY MAIL
Latest War Map of Western Europe, 33x28 inches. Postpaid
25c
For March 31st NOW IN
MIKE'S NEWS STAND
Mail Orders Given Prompt Attention

FASHION Sunday May 5th

FRED DAY IS GIVEN POST CITY SERVICE

Barrister Appointed Part-Time Assistant To Edmonton's Solicitor

Appointed as a part-time assistant in T. E. Garside, K.C., city solicitor, Frederick George Day, barrister, of 206, C.P.R. building, was at his desk at the city hall Wednesday for the first time. He will act in the absence of Alan F. Macdonald, assistant city solicitor, who is on leave of absence with the C. A. N. F. overseas as a lieutenant in the Edmonton Regiment.

A veteran of the last war, Mr. Day enlisted with the M.G. battalion in the spring of 1915, transferred to a university draft which went overseas that fall as reinforcements for the Princess Pats, and later was commissioned as a lieutenant with the 49th battalion.

A graduate of Queens University and the University of Alberta, he was admitted to the bar in Alberta in 1920 and has practised in Edmonton ever since. Until 1925 he was in the law firm of Macdonald and Day and has since practised alone.

He was born in Ontario. He is married and has three children, two boys and a girl.

A-R-O-U-N-D THE TOWN

Monday, May 6, is Arbor Day, and is also a provincial holiday, members of the clerical staffs of various city departments will observe a holiday, Mayor John W. Fry said Wednesday.

F. E. Martin, of Winnipeg, in charge of sales for the Hudson's Bay Company in the west, was in Edmonton Wednesday on a periodic inspection visit. He is at the Macdonald.

Visitors to the legislative buildings this week on constituency business included Dr. J. L. Robinson, Social Credit M.L.A. for Medicine Hat, and Rev. J. A. Wingdale, Social Credit M.L.A. for Wetaskiwin. Dr. Robinson stated he would be here until Saturday.

A quantity of typhoid anti-toxin has been flown to Great Bear Lake from Yellowknife by Jack Moar of Canadian Airways as a precautionary measure in case any residents of the mining camp at Eldorado should contract the disease during the break-up period.

Mrs. Marie Jeanette Love, 46, wife of Edward A. Love, 11 Bellamy Block, died on Tuesday in a local hospital. She is survived by her husband, a sister, Carry, and three brothers, Victor, George and Thomas, all of Nova Scotia. Funeral services will be held Friday at 2 p.m. at Fraser and Hall funeral chapel, Rev. L. D. Batchelor officiating. Interment will be made in the Beechmount cemetery.

Canon A. M. Trendall will officiate at the funeral services for Mrs. Alma Marguerite Daniel, 82, of 9932 105 street, wife of the late Lt. Col. H. K. Daniel, on Friday, at 3 p.m., at Howard and McBride's funeral chapel. Mrs. Daniel's death occurred in the city Wednesday. She is survived by a son, Lord H. Daniel of Edmonton. Interment will take place in the Edmonton cemetery.

Flood area north of 118 avenue between 50 and 97 streets, has returned to normal, according to a report by the city engineer's department. Sanitary waters from Turnip Lake flooded basements and did much damage, but crews of workmen who worked steadily since the flood have completed their work and left the district in normal condition.

Heaviest trade in the year's moving will start Wednesday as families in Edmonton change residences. Cartage companies report May 1 to be the busiest moving day of any season. Electric light department officials reported Tuesday that the number of citizens moving so far in excess of last year, though it was impossible to estimate the number of moves. Edmonton's population, however, practically stands still compared to Montreal where 57,000 people change their addresses and Toronto where 6,500 families move.

Graduate of the University, John Convey, who received a doctor of philosophy degree from Toronto University last Saturday has been selected as one of a party of 20 from all parts of Canada, to do war work for the British admiralty in London. With others, he will leave the task of lieutenant Noel of John Convey, Sr., a farmer of the Hebridean colony at Clandonald, north of Vermilion, young Convey graduated in honors physics in 1933 from the University of Alberta. He took his master's degree in science in 1936, and during a part of his course was supply instructor in physics. For the past three years he has been at the Toronto university.

Trial Postponed

Trial of James A. MacPherson, Edmonton Communist, on charges of being in possession of subversive literature, scheduled to resume Wednesday, will not take place until later this week, it was learned in official sources.

POLICE RADIO PURCHASED AT $4,900 PRICE

Broadcasting Tower Will Be Placed On Roof Of Civic Block

Edmonton city police are to receive two-way radio equipment just as soon as it can be installed, it was announced Wednesday by Mayor John W. Fry following a conference between city commissioners and Police Chief A. G. Shute. Cost of the equipment is $4,900.

The contract for supplying and installing the equipment will be awarded Taylor and Pearson Limited, of Edmonton. The equipment, quoting broadcasting station, a receiving set for receiving ultra-high frequency signals, four two-way sets for patrol cars, and five one-way sets for police motorcycles.

Cost of the equipment installed and guaranteed for three months, will be $4,900. The broadcasting set will have a power of 150 watts and under normal atmospheric conditions the signals should be audible within a 40-mile radius of the city during the day and a 100-mile radius at night. The broadcasting tower will be placed on the roof of the City Block and will extend 20 feet above the present roof.

The equipment will be exclusively Marconi and was decided upon after an extensive examination not only of the tenders but of reports received from other cities which have radio equipment.

Police will take delivery of two new motorcycles in the near future, the police chief said.

25th Anniversary

CHARLES B. HILL, child placing officer for the Alberta government, who was receiving congratulations Wednesday on the 25th anniversary of his appointment to the post. He reports that the Christmas appeal for the adoption of babies—an annual feature of The Bulletin—has always met with immediate response. So successful has this appeal been that 34 application in last December's appeal are still waiting to be filled.

Damages Sought

Damages totalling $5,000 are being sought by Edward Thiner, Edmonton contractor, for injuries received in a car accident on 97 street between 123 and 125 avenues on March 8, 1940. Defendants in the action are Price Dayton Ltd., and Hugh J. Andrews. The statement of claim was filed by the law firm of Griesbach, O'Connor and O'Connor.

Johnstone Walker Limited
Store Hours, 9 to 6 p.m. Phone 25161—Ask for Dept.
May Sale of Hosiery and Gloves!
Factory Floor Stocks, Traveller's Samples, Etc.
On Sale Thursday, Friday and Saturday
Don't hesitate to buy a supply of stockings and gloves, that will carry you along for many weeks to come for it is no easy matter to obtain silken and gloves of dependable quality for less than the usual established standards of values!
500 Pairs Chiffon Stockings at Big Saving
"Substandards" of Regular $1.00 and $1.15 Value!
Three threads firmly and evenly spun, and knitted into the silken stocks in an imaginably yet durable enough to make them appropriate for all occasions.
Full fashioned, and with extra reinforced at stress heels. New shades in the popular list. Sizes 8½ to 10½. On Sale Thursday, Friday and Saturday
69c
400 Pairs Service-Weight Real Silk Stockings
'Substandards' of $1.15 and $1.25 Regular Value!
Those who have a preference for service weight stockings are sure to be delighted with the suggestion of fine sheer yet sturdy texture.
Full fashioned, with new pointed heels. Smart new shades. Sizes 8½ to 10½.
On Sale Thursday, Friday and Saturday
79c
300 Pairs "Mystery" Chiffon Stockings
"Substandards" of Regular $1.50 Value!
"Mystery" chiffon . . . In the stocking that has never really been duplicated or surpassed. . . . Sheer as the sheer, yet strong enough to withstand the rigors of its lovely sheer flow through full fashioned and with panel heels. Lovely new shades to the lighter tones. Sizes 8½ to 10.
On Sale Thursday, Friday and Saturday
98c
Special Purchase 15 Dozen Women's Sport GLOVES
Peccary Hog, Cape and Goatskin
Priced for Early Action!
Total Gloves for purchase, including the Spring, bought and generally priced for this Special Sale.
● Genuine Peccary Hog Gloves in the popular unpadded Schmoggs in natural shade.
● Fine Cape and Goatskin in any Good Dependable colour and fewer shades. Schmoggs, some fur lined.
Sizes 6½ to 7½. On Sale Thursday, Friday and Saturday.
$1.98
Johnstone Walker Limited

CARLETON TWIRLS NO-HITTER AS DODGERS WIN

SPARRING IN SPORT - -

BY JACK DEAKIN

COMMERCIAL GRADS and their brilliant mentor, J. Percy Page, are prepared for their spring games, which will mean the end of the trail for the Grad organization after 25 years of outstanding competition in women's basketball. After their spring series, the first of which opens at the Arena here Saturday night against Vancouver Welfare for the Canadian crown, the Grads will disband. Their annual birthday party early in June will be their last.

But lingering with Edmonton fans will be memories of the Grads' great achievement and their famous record. It is a record which may never be equaled or bettered in any team sports, and a record that has brought fame to this northern city. In fact the Grads' achievement is too big to put into words. And now, as the Grads fade from the basketball picture, Edmonton fans are only beginning to grasp the magnitude of their brilliance.

For the past few weeks, Coach Page, the silver-haired genius behind it all, has been working on the great problem of filling four vacancies on his team. New recruits are being used. Typical of recruits of past years, the new girls are working in well with the veterans. Thus the food for serious thought. The Grads hope to finish their career in a blaze of glory. Defeat would be a sorrowful anti-climax. All of the Grad faithful can help the team end its career in such a blaze of glory. Fans can give their help by their support of the forthcoming spring games. So, you fans, let's give the girls their farewell in basketball in loud and ringing cheers—they gave you a great record to be proud of.

• • •

FIGURES FROM THE WIN STREAK

DESTINY'S DODGERS are still hot, starting their westward trek in brilliant form as they trimmed Cincinnati Reds 3-0 yesterday. Tex Carleton, who almost decided to quit baseball last winter but who was given a reprieve and a ticket out of the minors by easy Larry McPhail, was the big reason for the Dodgers' opening success on their road trip. In winning nine straight Dodgers equalled the New York Giants' early record, set in 1918. But the Giants' streak was not lucky for them—they ended in second place.

Just how lucky the streak will be for Dodgers is unknown as this early stage. Time will tell, as it usually does. But the game as Dodgers set the National League on fire is so bright the other clubs are blotted out—away.

LITTLE DOUBT THAT BIMMIE NOT GREATEST

By SID FEDER

LOUISVILLE, Ky., May 1.—If there were any lingering doubts that Bimelech is the "red hot" thing in Saturday's Kentucky Derby—as well as probably the greatest horse since Man O' War—they were buried deep in the track at Churchill Downs Tuesday.

HAD EASY TASK

Bimelech not only waltzed in with the Derby trial stake, flying away from seven other candidates for Saturday's classic, but he ran most of the others right out of the Derby, and may have ruined one or two for keeps.

Colonel E. R. Bradley's bid for a fifth Derby victory came down the stretch easily with the rest of the field spread out behind him. He finished 2½ lengths in front and it could have been 22½, for Jockey Freddie Smith didn't let him all the way out at any time.

It was his eighth straight victory in a two-year-racing career that never has seen defeat. It probably was as easy a triumph as has ever had, despite the fact that the rest of the field was made up entirely of colts-men who were supposed to face him Saturday in the mile and a quarter run for the roses. They were supposed to, that is, until they tried the trick Tuesday.

FIELD SCORED OFF

Now it looks as if only two of those in Tuesday's mile field will meet any part of that assignment. These two were Mrs. Ethel V. Mars' Gallahadion, which finished second and Charles T. Fisher's Sirocco, third four lengths farther back.

His prize—$2,20 for $2 to win—was the absolute legal minimum. He paid $2.40 for place and $2.20 for show. The victory was worth $2,170 and boosted the colts earnings to $42,605.

Scottish Soccer

GLASGOW, May 1—Morton defeated Clyde 3-0 in a Scottish western regional soccer game played on Clydes ground.

and the Dodgers have been winning them without much sweat.

And here are a few figures from the Dodgers' nine game streak. Carleton's no-hit masterpiece yesterday brings to light the fact that Dodger pitchers have allowed only 6 runs and 14 earned runs in nine games. Pete Coscarart's homer in the fifth inning of the runs yesterday, kept intact the Dodgers' average of a home run for every game since the start of the season. And that is what I mean by winning them the hard way.

SPORTS BULLETIN

Believe It Or Not - - By Robt. Ripley

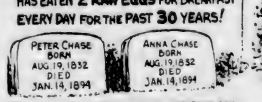

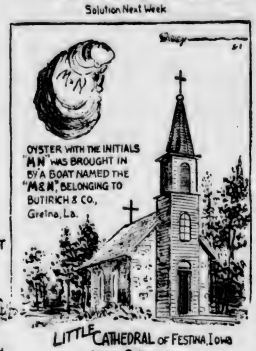

Brooklyn Blanks Cinncy Reds By 3-0

CINCINNATI, May 1—James Otto (Tex) Carleton, 33-year-old refugee from the minors, entered baseball's no-hit hall of fame Tuesday by pitching the undefeated Brooklyn Dodgers to a 3-0 triumph over Cincinnati in a National League game.

It was the ninth straight victory for the Dodgers, tying a modern major league record for consecutive wins at the start of the season—a string last attained by New York Giants in 1918.

It was the second no-hit game of the young season coming two weeks after Bob Feller shaped his opening-day 1-0 victory for Cleveland Indians against Chicago White Sox.

SOLD BY MILWAUKEE

Carleton, a righthander who served terms with St. Louis Cardinals and Chicago Cubs and got into one world series with each, was sold to the Dodgers during the winter by Milwaukee of the American Association after winning only 11 and losing nine games last year.

He refused to get unsettled by three errors his teammates committed in the early innings and in the last five frames set the league champions down in order.

At the start the contest, played before 10,544 fans, was a tight mound duel between Carleton and the equally great Jim Turner. But in the fifth Turner walked two men and Pete Coscarart hit a home run that accounted for all the scoring of the game.

It was then that the Texan seemed to grasp the idea that he not only might win but might get a no-hitter. The crowd sensed the fact, too, and was cheering him on at the finish.

SECOND VICTORY

This was Carleton's second victory this season. His other was over Boston Bees in the Dodgers' third game when he won 8-3, giving up 10 hits, striking out six and issuing no walks.

Prior to Tuesday the National League had not had a no-hit game since Johnny Vander Meer of the Reds fashioned his 'double' in June, 1938. The last one in the American League before Feller's was by Monte Pearson of New York Yankees in August, 1938.

Brooklyn	000 030 000—	3	5	2
Cincinnati	000 000 000—	0	0	0

Carleton and Franks; Turner, Moore and Lombardi.

Todd Wins Game In 10th For Cubs

CHICAGO, May 1.—Big Al Todd, playing as a substitute after being benched for weak hitting, belted a 10th inning home run to give Chicago Cubs an 8-7 victory over Boston Bees in their National League series opener.

Boston	200 300 000 0—	7	12	0
Chicago	200 002 012 1—	8	13	2

Errickson, Coffman and Lopez; Passeau, Page, Olsen, Lee and Hartnett, Todd.

Phillie Rookies Have Field Day

PITTSBURGH, May 1.—Philadelphia's rookies had a field day at the expense of the slumping Pittsburgh Pirates, taking a 6-2 victory after chasing the Bucs' ace hurler Bobby Klinger in the third inning.

Philadelphia	103 020 000—	6	11	1
Pittsburgh	001 000 001—	2	8	0

Muleahy and Warren; Klinger, Heintzelman and Davis.

American League

WASHINGTON, May 1.—Joe Haynes' pitching and his mates' 13 hits gave Washington a 9-4 victory over Detroit Tigers in an American League baseball game.

Detroit	003 000 101—	4	9	2
Washington	000 041 13x—	9	13	1

Bridges, Trout and Tebbetts; Haynes and Ferrell.

Cleveland Routs Athletics By 10-5

PHILADELPHIA, May 1.—Two home runs each by Hal Trosky and Ken Keltner sparked Cleveland Indians to a 10-5 American Baseball league victory over Philadelphia Athletics.

Cleveland	201 100 111—	10	13	1
Philadelphia	010 001 030—	5	12	1

Hudlin and Hemsley; Bease, Beckman and Hayes.

Chicago Whitesox Wallop Red Sox

BOSTON, May 1—Chicago White Sox started in where they left off last season by combing three Boston Red Sox pitchers for 12 hits and a 9-4 victory. The last time the clubs met the Chicago team won the game American Baseball league series.

Eric McNair, former Red Sox infielder, and Jimmy Foxx hit homers.

Chicago	000 331 000—	9	12	0
Boston	000 103 000—	4	6	4

Rigney and Tresh; Dickman, Rich, Wagner and Peacock.

Southpaw Plague Hits Yanks Again

NEW YORK, May 1—The plague of portsiders that has kept the world champion New York Yankees in quarantine this spring broke out again with a two-hit pitching performance by young Emil Bildilli, of St. Louis Browns and gave the westerners a 2-1 American Baseball league victory.

It was the first start of the season for the 25-year-old recruit and he was a bit nervous, letting Frank Crosetti open the New York half of the first inning with a triple and Red Rolfe fellow with a single. Afterward Bildilli didn't allow a hit.

St. Louis	00 101 000—2	5	1
New York	100 000 000—1	2	1

Bildilli and Swift; Ruffing and Dickey.

CINNCY FANS SPLIT CHEERS FOR CARLETON

CINCINNATI, O., May 1.—From the sixth inning, the 10,544 fans in the Cincinnati baseball park comprised a house divided against itself Tuesday.

By the best estimate, 5,272 were holding out loyally for Cincinnati Reds to pull the game out of the fire and the other 5,272 were praying for Tex Carleton, the "has been" who suddenly "was" all over again, to pitch a no-hitter.

CARLETON VS. REDS

It was Carleton vs. the Reds, and the 33-year-old veteran found himself perched in baseball's hall of fame through a no-hit, 3-0 victory.

"It sure makes me feel great," he reported jubilantly.

"I didn't realize until the eighth that I was close to a no-hitter. But I was counting them one-by-one from that time on."

The grandstand was tense and silent in the eighth as Tex fanned Mike McCormick and Eddie Joost, both bad men any day, and made pinch-hitter Wally Berger pop out.

TENSE MOMENTS

The ninth was almost unbearable. Werber grounded out and one was gone. Lonnie Frey worked a three-two count and then sent out a long fly. Half the crowd roared for Goodman to give Tex his glory and half for him to save the Reds from disgrace. He lined out and that was the end.

But not for Tex. He was given the rush and it was no bum's rush. They cheered and sang him to the clubhouse. They bumped him and tossed him. They begged for autographs and took his picture.

From the Dodgers' clubhouse came rowdy sounds.

Silver Hawks Club Preping

The Silver Hawks Bicycle Club held a meeting recently and a new slate of officers were chosen. The new officials are: Bill Chrisnas, president; Ken Sanborn, vice-president; Mike Zeweniuk, secretary; Roland Yeatheard, treasurer.

The next meeting of the club will be held at 7:30 p.m. on Tuesday at the Silver Hawks clubrooms, directly behind the Norwood Grocery Store at 9420 111 avenue. Anyone interested would be cordially invited to attend this meeting.

Dave Castilloux Forced To Rally For Decision Against Marquart

By WILLIAM H. DUMSDAY

TORONTO, May 1.—Surging from behind in the closing rounds, Dave Castilloux eliminated all doubt of his claim to the dominion lightweight title here last night, when he outpointed Billy Marquart of Winnipeg in 10 rounds. There were no knockdowns.

Weighing 133 pounds, three pounds lighter than Marquart, the Montreal boy had his opponent on the verge of a knockout in the eighth round as he pumped rights and lefts to the head. Marquart, stunned by the ferocity of the French Canadian's attack was unable to defend himself as he leaned against the ropes.

STRENGTHENS STAND

Castilloux' title was not at stake but in gaining the unanimous decision of Referee Jackie Johnston and two judges, over his most dangerous challenger, he not only proved his superiority in Canadian circles but strengthened his stand among the worlds best lightweights.

Slightly behind on points as the eighth round opened, Castilloux opened cautiously but finished with a terrific offensive. Opening a cut below Marquart's right eye with his left hook, he followed with a flurry of punches that had the Winnipeg battler groggy at the bell.

The champion held the edge in six rounds, the second, fourth, fifth and sixth going to Marquart. The Winnipeg boy had Castilloux in trouble in the fifth when he drove a right to the Montrealer's stomach. As the round closed Castilloux scored a left hook and suffered a right cut on his left eyelid.

Ronald (Frenchy) Beaudin, Montreal scrapper who won the Canada welterweight title while making Vancouver his headquarters, scored a technical knockout over Mike Murray in the seventh round of their semi-final eight-round bout.

Referee Johnston stopped the fight after examining Murray's badly damaged nose and deciding he was unable to continue.

Beaudin weighed 139 and Murray, 138½.

Phil Palmer, 124½, Vancouver welterweight of Beaudin proved gigantic killer with the crowd in a four-round preliminary as he gained a unanimous decision over Joe Genovese, 128, of Toronto. Although he left himself wide open most of the way, the little coast fighter never stopped throwing punches.

With The Pin Busters

Victoria Cafe trundlers, winning three of five games, defeated the Simons Cigars last night in the finals of the Senior Ten Pin Bowling League.

Gordon Barker had high single of 247 and high of 1,108. This is the second consecutive triumph in the finals for the Victoria Cafe team.

The scores were: Victoria, 943; 1,088; 929; 928; 1,061. Simons, 941; 944; 958; 990; 993.

Veteran Lacrosse Player Is Dead

TORONTO, May 1.—F. J. (Mont) Martin, 82, member of two Canadian championship lacrosse teams and a merchant tailor here for many years, died Tuesday. He played with the Toronto lacrosse club when that team won national honors in 1881 and 1882.

BOYS AND GIRLS DOUBLES TILTS ARE DECIDED

Jean Lockerbie and May Reid were girls' doubles winners in the badminton tournament held in conjunction with the boys' and girls' fair now being held here. This starry pair scored a three-triumph beating Margaret Gainer and Margaret Warren in the doubles finals by a 15-4 score.

Miss Lockerbie and Miss Reid won in the opening game against Mary Corbett and Ruth McCuaig by the same score of 15-4.

It was Miss Lockerbie and C. Templeton who won out in the mixed doubles winning two straight games against M. Ander and Cliff Abbott by scores of 15-4 and 15-4.

Complete results are as follows.

GIRLS' DOUBLES

Jean Lockerbie and May Reid def. Mary Corbett and Ruth McCuaig, 15-4.

Margaret Gainer and Margaret Warren def. Muriel Duke and Grace Douglas, 14-5.

J. Lockerbie and M. Reid def. M. Gainer and M. Warren, 15-4.

MIXED DOUBLES

M. Ander and C. Abbott def. Barbara Packford and D. Reeves, 15-5.

J. Ford and K. Gee def. M. Dunsworth and B. Mullen, 15-3.

M. Ander and C. Abbott def. J. Ford and K. Gee, 15-3.

J. Lockerbie and C. Templeton def. M. Ander and C. Abbott, 15-4, 15-4.

Winnipeg Lacrosse Stars Go To Orillia

ORILLIA, Ont., May 1—Two former lacrosse stars of Winnipeg Elmwood Pats were announced last night to have joined the Orillia Terriers for the coming senior season. Bill Allum and Ray Gaston both played against Terriers in 1935 in Orillia's westward march to Sugar Loaf Dominion championship and the Mann cup.

Billy Masson Handsome Matman To Wrestle Here

"BAD BOY" BISHOP, of Spokane, will make his first appearance in Edmonton at the Memorial Hall Friday night when he meets Billy Masson of San Francisco in the main event of Promoter Cutcher's middleweight wrestling card.

Bishop is rated as one of the toughest in the game next to Bulldog Jackson and Danny McShain. He has done most of his wrestling around the west coast. His latest victims have been mat stars Ray Rotter of Yakima, and Red Berry of Kansas. Bishop's main ambition is to reach the top grade in Ringdom, the king of his parents, as a showbiz.

Billy Masson of San Francisco, has been wrestling along the coast for a perfectly built athlete, and one of the best looking men in the game. He should give Bishop all the action and fight that he can handle. Masson is rated by other wrestlers as being even more speed and science than Gus Christian, Del Kurkel and Vic Weber.

In the main self of the double main event "Gentleman" Frank Rae of Vancouver, Washington, will appear against Oscar Shaun of Milwaukee.

Maurice DeBlieck will also appear with a suitable opponent in a special bout.

Bouts will start at 8:30 sharp.

FASHION Sunday may 5th

WRESTLING
Outstanding Middleweights Return
"Bad Boy" Bishop vs. Billy Masson
SPOKANE SAN FRANCISCO
"Gentleman" Frank Rae vs. Oscar Shaun
VANCOUVER, WASH. MILWAUKEE
TWO OTHER GOOD BOUTS
MEMORIAL HALL, FRIDAY, MAY 3rd
8:30 P.M.
POPULAR PRICES—60c, 85c, $1.10, Tax Included
TICKETS ON SALE AT HIGHER

Winners!
In any event, Player's "MILD" cigarettes win — and they have the "wetproof" paper which does not stick to the lips
Player's Please

UDL 5 STAR
Hospitality
RYE WHISKY
The Spirit of Good Fellowship
FIVE STAR Hospitality Canadian Rye Whisky
AH-2
13 Ounces $1.40
25 Ounces $2.65
This advertisement is not inserted by the Alberta Liquor Control Board or by the Government of the Province of Alberta.

Now "S&S" means SEAGRAM'S AND SODA
"SO YOU'VE CHANGED TO SEAGRAM'S TOO!"
WHEN LOYAL SCOTS AGREE
...it must be good!..
More and more men of discernment, who think for tomorrow as well as today, are finding Seagram's a mellow and delicate whisky, of excellent flavour and superb bouquet.
In the best homes you will find now a decided preference being expressed for Seagram's and Soda — S. & S.
Seagram's Famous Brands
SEAGRAM'S "V.O."
SEAGRAM'S "83"
SEAGRAM'S "KING'S PLATE"
Prices for 25 oz. bottles range from $2.85 to $3.80
House of Seagram
DISTILLERS OF FINE WHISKIES...SINCE 1857
This Advertisement is not inserted by the Alberta Liquor Control Board or by the Government of the Province of Alberta

Vancouver Hoopsters Take 2-1 Lead In Series By Beating 'Poggers 48-37

WINNIPEG, May 1.—Vancouver Maple Leafs took a 2-1 lead in games in the best-of-five western Canada senior men's basketball final by defeating Winnipeg St. Andrew's 48-37 here last night in the third game.

The British Columbia champions, who played as Vancouver Westerns in winning the dominion title two years ago, took the first game here Saturday 37-30 but Winnipeg deadlocked the series Monday night, winning 49-40. Fourth game will be played here Thursday and the fifth, if necessary, on Friday.

Leafs checked hard and shot straight right from the start to lead all the way. Capitalizing on long shots by Art Willoughby and John Bardsley and close-in tosses by Captain Joe Ross, they built up a 23-18 lead in the first half and quickly increased it when the home stretch was reached.

PERFECT ON FOULS

Willoughby scored four field goals and counted on every one of his foul shots to top the scorers with 13 points, one more than Ross who tallied five field goals and his two free throws. Ralph Henderson, who played the full game the same as Willoughby counted 10 points.

Bob McCance, centre, who was banished with four personal fouls halfway through the last half along with Walt Parzons of Vancouver, headed Winnipeg marksmen with eight points. Dick Flower and Jack Carmichael each counted seven points for the losers.

About 800 fans, a crowd only slightly below the turnout for the first game, saw Leafs control the play practically all the way. The British Columbia champions quickly found that Bardsley and Willoughby were sinking their long shots and they made the most of it.

Leafs were tied up in their close-in shooting during the second game by Flower, towering St. Andrew's centre. They found a route around him by shooting from the sides and depending on Ross, their own high-jumping centre man, to catch a share of the rebounds.

Although 14 fouls were called by the officials, the players displayed little of the ill-feeling that marked the second game. A pair of extra-heavy body checks were handed out early in the second half to Ross and Chris McCance. McCance, a football star with Winnipeg Blue Bombers, dealt out the first one and within a minute he was knocked over him self by Henderson, who played last fall with Edmonton Eskimos football team.

STAR IS INJURED

Winnipeg's chances for the fourth game received a blow a few minutes before the final bell when Flower turned an ankle. Although he walked off the floor easily, he may not be in top form Thursday.

Leafs were decidedly better in their shooting than in either of the previous games while the Andys fell badly from their display of Monday night. The British Columbians scored on 18 of 60 tries, according to an unofficial count for a shooting accuracy of 30 per cent while Winnipeg tallied on 15 of 63 tries, or 24 per cent. In the second game Leafs' average was 30 per cent and Winnipeg's 34½.

Bob McCance, a substitute seldom used until this series, provided the biggest spark in the Manitoba play. He was on the floor for less than half the game and in addition to a spectacular performance of checking Ross, the key man on the Vancouver team, he made the most of his scoring chances. Out of four field shots and three free throws, he counted three baskets and two singles.

LINEUPS

VANCOUVER—Ross (12), Willoughby (13), Matthison, Parzons (2), Bardsley (8), Henderson (10), Watson (3). Total 48.

WINNIPEG—Smith, C. McCance (5), Flower (7), Tomes (6), Milton, Carmichael (7), Bulloch (4), R. McCance (8). Total 37.

Officials—Fred Tilley and "Pud" Haight, both of Winnipeg.

Fort William Ice Star Up In Court

PORT ARTHUR, May 1—Edward C. Sorel, member of the Fort William Columbus Club junior hockey team, was committed for trial on a charge of aggravated assault, occasioning bodily harm, as a result of a fracas which followed an inter-city Juvenile League play-off game here March 20.

Sorel was a spectator at the game. He is charged with striking Gordon Tyaer, member of a Port Arthur juvenile team, as Tyaer walked from the ice. Tyaer spent several days in hospital with a head injury.

Capt. W. P. McBean Winning Marksman

LONDON, Ont., May 1—Capt. W. P. McBean, picked for the 1940 Canadian Bisley team was announced as winner of the Dominion of Canada Rifle Association individual repetty competition open to all members of the defence forces in Canada. Capt. McBean is crack shot of the Canadian Fusiliers, City of London regiment. He had a total score of 292. His son, Second Lieut. W. S. McBean was third with total of 287.

Galento, Baer Bout Postponed

NEW YORK, May 1—At the request of Tony Galento, his 15-round fight with Max Baer at Jersey City's Roosevelt Stadium was postponed to July 2 by Promoter Mike Jacobs. Originally it was scheduled for May 31.

Galento asked for the postponement because of the death last week of his manager, Joe Jacobs.

Chanterclear CIGARETTE PAPERS DOUBLE AUTOMATIC BOOKLET 5¢

Baseball

NATIONAL LEAGUE

	W	L	Pct.
Brooklyn	6	2	.750
Cincinnati	6	2	.667
New York	4	1	.800
Chicago	4	1	.800
Pittsburgh	4	1	.800
St. Louis	4	2	.667
Philadelphia	3	5	.375
Boston	1	7	.125

AMERICAN LEAGUE

	W	L	Pct.
Cleveland	7	1	.875
Boston	7	3	.636
Detroit	6	5	.545
Washington	6	5	.545
St. Louis	5	5	.500
New York	4	4	.500
Philadelphia	4	7	.364
Chicago	3	7	.300

BASEBALL'S BIG SIX

Batting (three leaders in each league)

	G	AB	R	H	Pct.
Wright, White Sox	10	39	7	19	.487
Young, Giants	8	31	3	13	.419
Cramer, Red Sox	11	49	9	20	.408
Ross, Bees	8	27	6	11	.407
McCosky, Tigers	11	42	12	17	.405
Foxx, Red Sox	11	37	10	15	.405
Leiber, Cubs	8	34	3	13	.382

INTERNATIONAL LEAGUE

Rochester	120 010 000—4	7 1
Newark	000 100 001—2	10 2
Ryba and Scheffing; Vance and Sears.		
Montreal	005 520 000—12	18 1
Syracuse	000 300 000—3	8 3
Crouch and Becker; Clemensen, Rambert, Jones and Wilcox.		
Buffalo	011 000 000—2	6 2
Jersey City	100 010 04x—6	9 1
Trexler and Boton; Salvo and Epps.		
Toronto	100 002 004—7	14 0
Baltimore	000 002 004—6	8 0
Renninger, Reily and Heath; Hughes, Jones and Kracher.		

PACIFIC COAST LEAGUE

Oakland 3 8 1; San Francisco 4 9 4.
Cotbell, Cantwell and Raimondi; Jorgens, Ballou and Spring.
San Diego 5 11 2; Sacramento 2 5 3.
Newsome, Tobin and Salkeld; Kleinke, Van Sluis and Hallman, Ogrodowski.
Los Angeles 9 13 6; Hollywood 3 12 2.
Lillard and Holm; Ardizoia Tost and Monto.

W. Thompson New Soccer President

William "Billy" Thompson, a veteran of soccer, was elected president of the Edmonton Football Association and will lead the Edmonton soccer group in the forthcoming season.

It was previously published that J. Calvert was the new president, but this was announced in error as the new slate will have W. Thompson, president; J. Calvert, vice-president and W. Wallis, secretary-treasurer.

The clock on the town hall of Amersham, Bucks, England, has been going for more than 300 years.

DOCTOR KEEPS DIMAGGIO QUIET

NEW YORK, May 1.—Joe DiMaggio, the brightest star of the bedalmed Yankees, doesn't have the slightest idea when he will be able to get in there and give the champions some hell with his big bat.

"I'm itching to play, but the doctor has told me not to move a muscle until I completely cure it's well. It doesn't feel bad now, except that now and then I feel a catch in back of my knee. I can't run much, though. If I get out there now every ball hit to centre field would be a home run."

Joe hurt the knee—his right one—in an exhibition game just before the regular baseball season began.

Municipal Golf Club Officials Are Elected

The annual meeting of the Edmonton Municipal Golf Club was held at the club house recently with a strong slate of officials chosen for the forthcoming season.

The officers elected are as follows: Hon. president, W. A. White; Hon. vice-president, J. Marriage; Hon. vice-president, A. W. Haddow; Hon. vice-president, F. D. Sutcliffe; President, T. M. Balkin.

Vice-president, B. Hill.

Secretary, J. E. Robinson.

Treasurer, R. G. McMillan.

Men's team captain, H. Singleton

Ladies' team captain, Mrs. D. S. Sinclair.

Executive, I. Williams, E. Purkiss, D. McDonald, Mrs. K. Saunders, Mrs. G. Morton, Mrs. A. Rocque.

Chipman Tennis Club Organizes

Exclusive to Edmonton Bulletin

CHIPMAN, May 1—The Chipman Tennis Club held a re-organization meeting here recently in the High School. The following officials were elected. V. J. Dieborg, vice-president; Miss Vena Nichols, vice-president; Mr. K. Kudryk, secretary-treasurer. It was decided that a new net should be bought.

Pastime Softball League To Meet

Annual meeting of the Y.M.C.A. Pastime Softball league is coming up on Wednesday night. Originally set for Tuesday it has been set a day back. President George Barr has called the session for 8:15 in the Y.M.C.A. All teams wanting competition should be represented as definite plans will be made for the season at this time. For information about the league call the secretary, Fred Youmans at the "Y".

Latin is studied by more pupils in American schools than are all other foreign languages combined.

What's On the Air

These programs are supplied readers as a Bulletin service. Any changes in programs are due to last-minute revisions made by broadcasting companies. All times given are Mountain Standard.
CKUA—580 kilocycles. Operated by University of Alberta, Edmonton.
CFRN—960 kilocycles. Bunwash Broadcasting Co., Ltd., Edmonton.
CJCA—730 kilocycles. Taylor-Pearson Broadcasting Co., Ltd., Edmonton.
CBS—Columbia Broadcasting System. Programs on KSL, 1320 kilocycles.
NBC—National Broadcasting Company. Programs on KOA, 840 kilocycles.

NBC

WEDNESDAY, MAY 1

P.M.

6:30—Playhouse
7:00—Kyser's Kollege
8:30—Avalon Time
9:00—Fred Allen
10:00—Sport News
10:15—Dance Orch.
10:30—Serenade
11:15—Music You Want
11:45—Midnight Melodies

THURSDAY, MAY 2

P.M.

6:00—Good News, 1940
6:30—Aldrich Family
6:30—Pleasure Time
8:30—Golden Melodies
9:00—On with Dance
9:15—Hunter Orch.
9:30—Meltzer Orch.
9:45—Dipardo Orch.
10:30—Dance Orch.
11:45—Melody Time
11:15—Music You Want
11:45—Midnight Melodies

CBS

WEDNESDAY, MAY 1

P.M.

6:00—Star Theatre
7:00—Shiller Orch.
7:15—Home Builders
7:30—Burns and Allen
8:00—Amos 'n' Andy
8:15—Lanny Ross
8:30—Memory Lane
9:00—Ben Bernie
9:30—Peggy and Pals
9:45—Music Meditatina
10:30—Fio Rito Orch.
10:45—Radio Revival

Midnight

12:00—Yon at Organ
12:30—Strand Orch.
12:45—BX Program

THURSDAY, MAY 2

P.M.

6:00—Major Bowes
7:00—Miller Orch.
7:30—Beyond Doubt
7:45—Nat Wynn, Songs
8:00—Anne 'n' Andy
8:15—Lanny Ross
8:30—Ask-It-Basket
9:00—Strange as Seems
9:30—Donald Novis
10:45—Prima Orch.
10:15—Fio Rito Orch.
10:30—James Orch.
11:00—Hoosier Orch.

Midnight

12:00—Noble Orch.
12:30—Strand Orch.

CKUA

WEDNESDAY, MAY 1

P.M.

12:00—Music
12:15—Serenade
12:45—Orchestra
1:15—Farm Accidents
1:30—Light Opera
2:45—Music
4:00—Children's Corner
4:15—French Class
4:45—Symphony Hour
5:45—Dramatic Echo
6:00—Radio Series

CKUA

Continued

THURSDAY, MAY 2

P.M.

12:00—Music
12:15—Serenade
12:45—Interlude
1:15—Farm Forum
1:30—Violin Virtuosi
2:00—Home and You
3:00—Trent's Children
3:30—Music
4:00—Children's Corner
4:15—Polish Music
4:45—Symphony Hour
8:00—Delsarte Pupils

CFRN

WEDNESDAY, MAY 1

P.M.

4:00—Symphonette
4:45—Over the Top
5:00—Pelican Club
5:30—Sevillana
6:00—Dinner Music
6:30—Paris Beauty
6:45—Mikady's Wardrobe
7:00—Melodic
7:15—Right You Are
7:30—Hits of Week
7:45—Serenade
8:00—Exp. Harmonies
8:15—Interlude
8:30—Charlie Chan
9:00—Hostess House
9:30—Melody Hour
9:45—News & Weather
10:00—Martial Airs
10:15—Dance Time
10:30—Westin Serenade
10:45—Monitor News
11:00—Variety Unlimited

THURSDAY, MAY 2

A.M.

6:30—Farmers' Newscast
6:45—Organ Period
7:00—Alarm Clock
7:15—Eb and Zeb
7:30—Time 'o' Tunes
7:45—Morning Mats
8:00—News & Weather
8:30—Scott Folks
8:30—Recording Stars
9:00—Strings that Sing
9:15—Lets Visit World
9:30—Midsession Mats.
10:45—Gilbert Trio
10:00—Masters & Music
10:30—The Maestros
10:55—Morning Gold
11:30—Marine Band
11:45—Rhyming Optimist

P.M.

12:00—Classic Mats.
12:10—North-West Notes
12:15—Spot Folks
12:30—Noonday Variety
12:45—News & Weather
1:00—Luncheon Music
1:15—Doc Sellers
1:45—Sonata Cliato
2:00—Lamrose Maidens
2:30—Hymns of Love
2:45—BBC News
3:15—The Hostess
3:30—Exchange Progrm
3:45—Organ Recital
4:00—Operette
4:45—Highlands Park
5:00—Pelican Club
5:30—Melody Mart
7:00—Rhythm Romance
7:30—Thursday Special
7:45—Sundown Serenade

CFRN

Continued

THURSDAY, MAY 2

P.M.

8:00—Exp. Harmonies
8:15—Interlude
8:30—Vesper Song
9:00—Spotlight
9:30—Daredevils
9:45—News & Weather
10:00—Safety Lanes
10:30—Late Dance
10:45—Monitor News
11:00—Variety Unlimited

CJCA

WEDNESDAY, MAY 1

P.M.

4:00—Orpheus Choir
4:30—Farmer
5:15—Local News
5:30—Music from Showa
5:45—Sportscycle
6:00—What's Labor?
6:30—Strings Serenade
7:00—Dr. Query
7:30—Commentary
7:45—Horace Lapp
8:00—News
8:15—Light Up, Listen
8:30—Lone Ranger
9:00—Gypsy Music Age
9:30—Green Hornet
9:00—Home Folks
10:15—Waltz Invitation
10:30—Sudetten Colony
10:45—Concert Orch.
11:00—Concert Orch.
11:15—News

THURSDAY, MAY 2

A.M.

6:30—Bulletin Board
7:30—Man I Married
7:45—Happiness Night
8:00—Grain
8:15—News
8:30—Big Sister
8:45—Dr. Brady
9:00—Good Morning
9:30—Gospel Singer
10:00—Happy Gang
10:30—Stars of Week
10:45—Voice of memory
10:45—Home Service
11:00—Against Stone
11:15—Road of Life
11:30—Interlude
11:45—Grain
12:00—Mary Marlin

P.M.

12:15—Ma Perkins
12:30—Pepper Young
12:45—Guiding Light
1:00—News
1:30—Livestock
2:00—Dance Time
2:15—Old Mill
2:30—Closing Stocks
2:45—BBC News
3:15—Singer Contest
3:45—Rhythm Romance
4:00—Reflections Song
4:30—Farmer
5:00—Parade
6:00—Swastika Shadow
7:00—Music Hall
8:00—News
8:15—Light Up, Listen
8:30—Mutiny Series
9:00—Modern Stories
9:30—Tree of Fate
10:00—Home Town Boys
10:30—Wild Life
10:45—Serial
11:30—News

SOMETHING TO INTEREST ALL AT THE FAIR

Oil, Water Color Portraits Feature 17th Annual Exhibition

BY J. GORDON BROWN
(Promotion Department, 1940 Fair)

There will be something for everybody at the Boys' and Girls' fair, Gates open at 7:00 p.m. Wednesday. More than 2,000 entries had been received up to Tuesday noon and these included some of the best exhibits in fair history.

This year's exhibition, the 17th annual, will run from Wednesday to Saturday of this week. Besides a wide variety of collections and handicraft events, competitions in entertainment of many forms will be held.

PORTRAITS

Prominent among entries in the art class are several portraits in oil and water colors by David Anderson, 17-year-old student of Victoria high school. David, last year's cup winner, is a promising young artist.

Many charcoal, pastel and water color paintings and charcoal drawings have been entered by 16-year-old Vera Kedgie, Miss Kedgie, a student of Victoria, has specialized in still life. Other unusual pieces of art work include the brushes of Victor Cox, Victoria High, Ralph Allman of Technical and Art Prunkl of Victoria. Director of the class is Gwynne Napier.

A well-executed bust of the late Lord Tweedsmuir is featured in the handicraft exhibit by Jean Ball, student of Westmount high. Three hundred coral, fossil, quartz and ore specimens are included in the collection.

Seventy-nine knots, ranging from a hangman's noose to a granny knot, comprise the display of knots and their uses made by the 10th Edmonton Boy Scout troop. Match boxes collected from all over the continent can be seen in the entry by Don Coller of Victoria.

HANDICRAFTS

"Mother Secord" finds a place in the handicraft section of the fair. Mortimer is the brain-child of Edgar Bergen Pullman of Westmount high. Another puppet, that of an Indian chief, has been entered by Doris Ward of Garneau.

All entries are on exhibit in the "Y" building. Directors will be on hand to point out interesting features to fair-goers.

Oil Rights On Farm Land Are To Be Decided

CALGARY, May 1—Cause of dissention for many years, the respective rights of farmers and oil operators in Turner Valley are expected to be determined by Judge W. A. Macdonald in district court, Thursday.

Farmers own the surface rights to large areas in the Turner Valley oil field while oil companies hold the right to oil deposits under the surface.

The question to be determined by the court is the extent of land required by an oil company to drill and operate a well on a farmer's land and how much compensation should be given the farmer for the use of this small area by an oil company.

Newspaper Sold

DETROIT, May 1—The Detroit Free Press, Michigan's oldest newspaper, was sold yesterday to John S. Knight, publisher of the Akron, O., Beacon Journal and the Miami, Fla., Herald.

Driver Exonerated In Child's Death

CALGARY, May 1.—A verdict of accidental death, with no blame attached to anyone, was returned by a coroner's jury Tuesday afternoon at an inquest into the death of 17-month-old Corinne Patricia Weekley, who was crushed by a truck in her yard at Crileyley, four miles west of Calgary.

Gross Negligence Blamed For Fire

TORONTO, May 1—"Gross negligence" on the part of the management of the Royalton hotel was blamed yesterday by a coroner's jury for a fire which took five lives in the Jarvis street building early March 15.

M.L.A. Is Dead

CHARLOTTETOWN, May 1.—Angus McPhail, 75-year-old Liberal member of the Prince Edward Island legislature for the second Queens district, died at his home last night.

Calgary Skaters Injured In Crash

TICONDEROGA, N.Y., May 1—Two Canadian professional ice skaters were injured in an automobile accident on the Schroon Lake-Underwood road here.

The skaters, Norton Wolf, 26, and his brother, Eric, 25, (122 Elgin Ave.) Calgary, were en route from New York City to Lake Placid to fill an engagement when the machine left the highway.

FASHION Sunday MAY 5th

Three Aggregate Cups For Fair

Three handsome trophies that have been put up for competition by the directors of the Boys' and Girls' Fair that will be opened by Public D. MacKenzie, president of the Edmonton Chamber of Commerce, at 9 p.m. in the Y.M.C.A. this evening, are shown above. In the centre is the first aggregate trophy, that will be awarded to the contestant capturing the highest number of points in the various sections of the fair. On the left is the second aggregate trophy, while on the right is the third aggregate trophy.

Edmonton Boys', Girls' Fair Will Open Tonight: Entries Pass 2,100 Mark

ONE on the largest crowds in the 17-year history of the Edmonton and District Boys' and Girls' Fair is expected to attend the opening of the exhibition in the Y.M.C.A. building tonight when the young men and women of Edmonton give a convincing display of their artistic and handicraft talent. The doors of the Y.M.C.A. will open at 7 p.m., while the fair will be officially opened at 9 p.m. by Colin D. MacKenzie, president of the Edmonton Chamber of Commerce.

More than 2,100 entries had been received for the various departments Tuesday evening, and many more were expected in several of the athletic events to be run off during the week. Total entry for the last year was 2,377 and fair officials were hopeful of passing that mark before Saturday night, final day of the exhibition.

Outstanding feature of this year's fair is the high quality of the exhibits. This is particularly noticeable in the handicraft and needlework departments, where the young men and women have concentrated on perfecting one or two exhibits, rather than entering five or six exhibits as in previous years.

CAN'T VOTE

The Edmonton fair is remarkable in that it is managed and run throughout by boys and girls under the age of 21 years. All work on display is also the product of the efforts of young people still too young to cast a vote. The fair is recognized throughout Canada as one of the finest of its kind in the entire dominion.

OFFICIALS

Harvey Porter is managing director this year, and Marjorie McNeill is assistant director. Director Allan Porter and Margaret Morgan, veteran fair executives, are acting in advisory capacities, and a host of city young people are assisting in the management of the fair.

Other official are: Manager of fine arts, Patricia Brown; entries manager, Max Stewart; crafts and hobbies, Ralph Miller; recreation, Norma Reynolds; secretary, Fanshun Taddy; treasurer, Ralph Loder; midway, William Boon; promotion, Robert Torrance.

By the time the fair has closed on Saturday night, more than 1,000 awards in the forms of cups, shields, banners and ribbons, will have been distributed among the prize-winners.

OBJECTIVES

In a "Message" prefacing the official program of the fair, Managing Director Porter points out the fair still is carrying on the idea with which it was originally conceived of a fair by youth and for youth. "As such, it has become the largest of its kind in Canada," he adds.

The fair, he continues, provides an incentive for every boy or girl to strive for a high degree of excellence in his or her hobby.

"More than ever before, the fair this year is endeavoring to occupy the minds of these younger people with creative thoughts, rather than those of death and destruction that accompany such a period as we now are going through," says the chief executive, sounding a timely note.

He also pays tribute to the invaluable assistance of a large number of interested citizens, officials of the city, service clubs, the Y.M.C.A. and Y.W.C.A., the chamber of commerce, boys' and girls' work boards, public school board, the Scout and Girl Guide associations.

Other officials are: Manager of amusement department, Wilfred Sutherland; advisory board, Miss F. Lugsdin, H. E. Betts, Y.M.C.A. boys' secretary, Myrtle Cameron and Robert Macbeth; construction, Robert Purvis; tickets, Doris Carter and Roy Page; publicity, Barbara Mason, Jeanette McIntyre, J. Gordon Brown and Bert Nightingale; finance committee, Dennis Young and Jack Campbell.

Among this year's features is the gymnastics class, which was dropped last year and now has been resumed. A crafts and skills class designed mainly for scouts and guides, has been added. Several classes of industrial crafts have been revised.

ATHLETICS

A badminton class has been introduced as a result of growing interest in that indoor sport. The entertainment class is another innovation. Chinese checkers competition will be included.

The entries in the photographic division are double last year's figures, reporting increased interest in this hobby among young people of the city. The aeromautics class shows further gains. One plane on exhibition has a 10-foot wingspread.

There will be dog and pony shows, but the other pet and livestock classes have been eliminated because they have presented serious difficulties in handling during past years.

Throughout the four days of the fair, the gates will open to the public at 7:00 p.m. and they also will be open from 2:00 to 5:00 p.m. on Saturday. Judging of exhibits and staging of competitions will proceed throughout each day.

The wide variety of arts, crafts, sports and entertainment covered in the fair will include this year such relatively new diversions as "sessions" for budding young "litterbugs."

FAIR PROGRAM

Exhibit of arts, crafts and hobbies will be open throughout the fair, midway, refreshment and novelty booth.

WEDNESDAY, MAY 1

7:00 p.m.—Gates Open
7:00 p.m.—Basketball competition
7:00 p.m.—Music contest, Y.W.C.A.
7:00 p.m.—Ping pong competition, Y.M.C.A.
9:00 p.m.—Official opening of Fair, Y.M.C.A

THURSDAY, MAY 2

4:30 p.m.—Music contest, Y.W.C.A
4:30 p.m.—Ping pong competition, Y.M.C.A
7:00 p.m.—Gates open
7:00 p.m.—Music contest, Y.W.C.A.
7:00 p.m.—Entertainment competitions, Y.M.C.A.
7:00 p.m.—Basketball competition

FRIDAY, MAY 3

4:30 p.m.—Bowling competition, Recreation Building
4:30 p.m.—Music contest, Y.W.C.A
4:30 p.m.—Ping pong competition, Y.M.C.A
7:00 p.m.—Gates open
7:00 p.m.—Music contest, Y.W.C.A
7:00 p.m.—Entertainment competitions, Y.M.C.A.
7:00 p.m.—Basketball competition

SATURDAY, MAY 4

10:00 a.m.—Bowling competition, Recreation Building
2:00 p.m.—Gates open
2:00 p.m.—Music contest, Y.W.C.A
2:00 p.m.—Dog show on lot behind the Y.M.C.A
2:00 p.m.—Horse show
2:00 p.m.—Ping pong finals, Y.M.C.A.
2:00 p.m.—Bicycle races, S.S. A. C.
3:30 p.m.—Archery, first aid, signalling and bridge-building contests
4:00 p.m.—Gates close
5:00 p.m.—Directors' dinner
7:00 p.m.—Gates open
7:30 p.m.—Swimming competitions, Y.W.C.A.
8:00 p.m.—Entertainment and dance finals, Y.M.C.A.
9:30 p.m.—Presentation of cups and shields, Y.M.C.A.

Badminton and gymnastics to be decided.

GUIDE BUREAU IS NEW FEATURE OF YOUTH FAIR

A new innovation in the Edmonton and District Boys' and Girls' Fair this year, and one which is sound to meet with approval from the general public, is the formation of an information bureau. This bureau, under the direction of Mary Barbara Mason, will guide fair visitors around the various exhibits, pointing out interesting features in each department. Members of the promotion department will act as guides.

Already many teachers have signified their intention of bringing their entire classes to the fair in a body in order that they may be shown around the fair under the skilled guidance of the bureau members. Members of the Normal school were among the first to request the aid of the bureau, and a large number of future teachers are expected to visit the fair on the opening night.

Miss Mason has announced that all requests for guides will be filled promptly. Members of the publicity department have received special training in guiding visitors through the fair.

Yodelling Cowboy Radio Star Injured In Auto Collision

LETHBRIDGE, May 1—Wilf. Carter, "Yodelling Cowboy" radio star, of New York city, is lying in hospital at Shelby, Montana, seriously injured following a head-on car collision just south of Conrad Monday. While suffering from painful contusions and shock it is believed the Calgary cowboy star, who writes and sings his own lyrics of the western range country, will recover. He was driving south him when their Canada-bound car collided with another machine going south, was only slightly injured.

Mrs. A. D. Banker of Sunburst, Montana, in the other car, was killed and her husband was injured.

GOOD LUCK to all our Young Patrons and Best Wishes for the success of the . . . Boys' and Girls' FAIR! Compliments of the Following Theatres: RIALTO CAPITOL STRAND Empress Princess DREAMLAND

We're All For the Boys' and Girls' Fair

Everyone should see this interesting exhibition planned each year entirely by our boys and girls.

NATURAL GAS SERVICE
NORTHWESTERN UTILITIES LIMITED

Support the . . . 17th Annual BOYS' and GIRLS' FAIR!
GAINERS' PRODUCTS Packers and Provisioners Are "Superior"
Gainers Limited

SUNLAND SODAS . . . a supreme triumph in taste!
Sunland SODAS
Best Wishes to the BOYS' and GIRLS' FAIR!

Support the 17th Annual BOYS' and GIRLS' FAIR!
The Junior Chamber of Commerce

Here's Something New . . . "Gillespie Maid" FLAKES
TRY THEM . . . TODAY!

WOODWARD
Woodward's Wish Every Success to the ANNUAL Boys' and Girls' Fair
and congratulations on the fine display of handicrafts of many boys and girls.

Little Orphan Annie — **Stranger Than Fiction** — —By Gray

The Gumps — **1940 Style** — —By Edson

Moon Mullins — **Dark Interest** — —By Willard

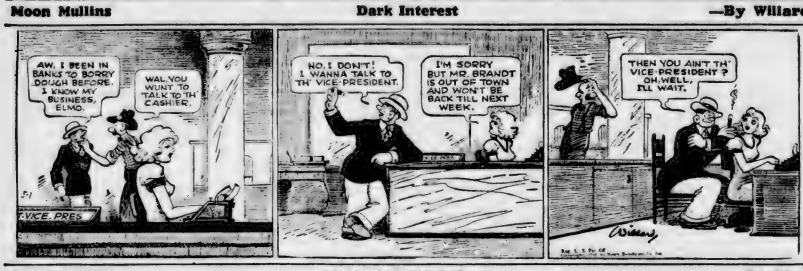

Gasoline Alley — **Life Is a Goldfish Bowl** — —By King

Dick Tracy — **Trials of a Pedestrian** — —By Chester Gould

Boots and Her Buddies — **Getting Together** — —By Martin

Alley Oop — **Dirty Work** — —By Hamlin

BET ON LOVE — By Charles B. Parmer

CAST OF CHARACTERS

SHERRY BOND, society girl owner of race horse, Pepper Boy.

PAUL WHARTON, a rival owner, determined to teach Sherry that racing is not a woman's game.

SHEP GRANT, young gentleman rider.

WILLIE BOND, Sherry's uncle, a turf tipster.

* * *

Yesterday: Shep Grant, steeplechase rider, tells Sherry if Wharton had claimed her colt, she could not have entered Pepper Boy in the Derby. Sherry is furious, believes Paul was trying to bribe her into marrying him. Red Soldier equals the track record in an easy victory.

CHAPTER VIII

NOW the field was coming back to the finish line, for the jockeys to dismount and weigh out. Red Soldier was last in—and Sherry saw Paul Wharton push through the track gate, go out and meet his victorious colt on the center of the course.

He said a word to the jockey, who leaned over and grinned. Then Wharton grasped the reins, started leading Red Soldier toward the winner's circle.

But he did not take the shortest line, a diagonal, to the finish line. Instead, he turned his colt, walked straight to the fence, then turned again and walked down the fence toward the wire. He was coming toward her—her bench was next to the rail—he was going to pass in less than a yard of her. His eyes were searching the crowd on the rail—now he saw her.

A big and arrogant grin spread over his face. Now he was passing her—was looking up—and though the band was playing a triumphant march, she heard his words. "Not bad, eh? See you in Louisville."

He passed on—and a moment later flowers were circling Red Soldier's neck, and cameras were clicking.

"Did you hear what he said to me?" Sherry demanded. Uncle Willie smiled benignly: "Let the lad boast a bit. He won—I'm devoutly glad to say." He finished in a tone so low that Sherry missed the last words.

"He can have decency—the cheap braggart!" she flared. "Calling to me as if—as if I were a rail-bird!" She took his arm. "Let's get out of this crowd."

When they pushed back toward the clubhouse she stopped him—through he seemed unusually eager to leave her. "Listen to me a minute, Willie Bond," she said sharply. "We're going to pack up instantly—leave for the Downs. Understand? We can't get there quick enough!"

"Why, er—yes. But there's the little matter of—er—transportation. First, do we owe any bills—I mean track bills?"

Sherry frowned. She owed $4 to the blacksmith; at least $10 to the veterinarian; more than—She stopped counting as a collarless, unshaven man walked up to her. An oily smile creasing the furrows of his face, he spoke without even touching his greasy hatbrim—spoke fast:

"Mighty glad to see you come in the money that first race, Miss Bond. Knowed you'd be lookin' for me. You get $180 running second. I'd appreciate the favor of my $60 on that feed bill. I was mighty glad to accommodate. Some of these here owners—"

"Seems you wish money at once, my man. Am I right?" Willie Bond demanded.

The feed man shifted his weight: "I just want pay—"

"Certainly. You will get pay—in cash. Come with me." And Sherry, "I'll handle it, my dear. And will pay our groom, too."

How much money was she going to have after everyone was paid? Standing there on the lawn, Sherry made rapid figures on her program. Twice she totaled the figures; the result was astounding. Why, she would have only $16 left out of that $180.

It had been a long and hard winter—for her. And she had to transport Pepper Boy from Long Island to Louisville, Ky.; had to transport her groom, her uncle, herself. Had to ship her tack. Would have to buy feed the moment they were stabled at the Downs. There would be other expenses—and $500 more to enter the Derby! If Pepper Boy hadn't been left at the post if his nose had only been six inches further to the front, at the finish—but it wasn't and he ran second.

The memory of Paul Wharton's taunt came back to her: "Not bad, eh? See you in Louisville." Yes, he would see her in Louisville—she vowed. And he would see her colors in front.

She glanced at her wrist watch. No use staying here—she had no interest in the other races. She'd go home—could catch a train in 30 minutes. She started for the gate. Lanky Shep Grant stopped her.

"Oh, say! Got time for a drink, Sherry? We can run into the clubhouse."

"You know I never touch the stuff, Shep."

"Sure I do, but I wanted a chance to talk." He slipped an arm through hers. "Look here, Sherry—let's sit down a minute."

They found a vacant bench in the shade of the clubhouse. "You and I—we've been friends a long time, haven't we?"

Sherry nodded. He was looking eagerly into her eyes, was speaking in low, earnest tones, holding his program up—to give pizazz—by the impression they were discussing a race.

"Sherry, honey, I'd—"

"What, Shep. Is this another proposal?"

He reddened, grinned again. "I sure is—if there's any chance you'd take me. I'm going to steady down—quit drinking—make some money—buy me a breeding farm."

"Sorry, Shep—" She started to rise, but he stopped her.

"Wait! Wanted to say, Sherry, I've had some swell luck lately. At bridge. Now if you need six or seven hundred—to get to Louisville—get ready for the Derby—Pepper Boy is good, Sherry—"

"Please!" She was on her feet. "That's very sweet of you—" "No strings to it. You don't have to marry me, you know," he told her, smiling. "You're a well, Sherry—"

"And so are you, lad," she said softly, touching his hand as he stood up. "You're a peach, but I have all the money in the world—at least enough to pay bills—and, I'll see you at Churchill Downs, Shep." She felt the tears welling up in her eyes, so she flashed him a smile and moved swiftly away toward the gate.

(To Be Continued)

Sonnysayings

Nuffin' like baked beans an' bread fer a picnic. It ain't fancy er fluffy food, but it's full ob all them letters ob the alphibet that build up yer cistern.

Animal Crackers

"Naw—we ain't got no queen—we got a dictator!"

Debunker

Diphtheria is usually associated with the throat and is more likely to occur there than elsewhere in the body, but it may attack any of several other parts instead of the throat. There are cases of diphtheria of the eye, with swollen and red lids; diphtheria of the nose, accompanied by nose bleeding; diphtheria of the larynx, or voice box which is very dangerous due to possible suffocation from swollen membranes, and diphtheria of wounds, where the bacilli attack itself to any open wound present, or to the skin itself. In all these cases the classical symptoms of the disease prevail throughout the body.

Nazis Get Spinach

BERLIN, May 1 — For the first time in Berlin's history grocery stores will be open on Ascension day, Thursday, to sell spinach and other spinach. An official notice published today said special carloads of spinach are due from Holland.

Freckles — —By Merrill Blosser

Curious World — —By William Ferguson

Answer: Greenwich, a borough of London, England. From the Greenwich meridian longitudes for the rest of the world are computed.

AT EATON'S

THURSDAY, FRIDAY AND SATURDAY
MAY 2nd, 3rd, 4th

Drapery Specials!

Natural Monks Cloth

Favorite for drapes and cushions and couch throws—a heavy, novelty patterned cotton monks cloth in natural color! A good width—about 46 inches.
EATON'S OPPORTUNITY DAYS ..... YARD. **39c**

Shadow Cloth

Cotton shadow cloth in a heavy weave—softly blended colorings in a variety of patterns. Width about 46 inches.
EATON'S OPPORTUNITY DAYS ..... YARD. **59c**

Marquisette

Ivory and pastel shades in cotton marquisette for curtains. About 36 inches wide—and thrift priced!
EATON'S OPPORTUNITY DAYS ..... YARD. **15c**

Couch Throws

Standard size—about 54x108 inches. Good-looking throws of homespun type cotton in brown with colored stripes.
EATON'S OPPORTUNITY DAYS ..... EACH. **$3.95**

Window Shades

Oil opaque shades of fibre in green only—about 36 inches wide. Complete with brackets and pulls.
EATON'S OPPORTUNITY DAYS ..... EACH. **69c**

Marquisette Curtains

Fine, sheer cotton marquisette, finished with wide frills that hang gracefully! Colors of white, rose, gold, blue, green and ecru. About 50 inches wide.
EATON'S OPPORTUNITY DAYS ..... PAIR. **$1.39**
—Drapery Section, Second Floor

SEMI-ANNUAL PAINT SALE

Quick Drying Enamel

An enamel that dries to a hard, glossy surface in about 4 hours. Suitable for interior work—colors of white, ivory, cream and light green.
SEMI-ANNUAL PAINT SALE ..... QUART. **53c**

Special House Paint—Low Priced!

An opportunity for you to save substantially on paint for all outdoor painting jobs. Colors of white, cream, pearl grey, shutter green and brown. Buy it in quantity!
SEMI-ANNUAL PAINT SALE ..... GALLON. **$1.79**

Kalsomine

A good quality kalsomine, guaranteed not to rub off. Colors of: white, cream, light buff, buff, pale blue, deep blue, sea green, deep ecru, pale green, lavender, golden yellow and brown.
SEMI-ANNUAL PAINT SALE ..... 5-LB. PKG. **49c**

Shingle Stain

Four popular colors for painting roofs—red, brown, green and black. One gallon will cover approximately 120 square feet.
SEMI-ANNUAL PAINT SALE. GALLON **$1.39**

Turpentine

Approximate half-gallons of spirits of American turpentine—a necessity for Spring cleaning and painting. SEMI-ANNUAL PAINT SALE. ½ GALLON **69c**
—Paints and Enamels, Lower Floor

Clearance! Paint, Varnish, Enamels

A clearance of high grade paints, varnishes and enamels. Included are light oak varnish, outside white paint, inside white paint, sky blue enamel, shutter green house paint, medium yellow floor paint and many others.
SEMI-ANNUAL PAINT SALE ..... GALLON. **$2.79**

4-Piece Bedroom Suite

A Beautiful New Design—As Illustrated!

Richly toned, beautifuly matched walnut veneers in a distinguished waterfall design—semi-modern lines to fit in any home! Suite consists of round-mirrored vanity and upholstered bench, roomy chest of drawers, and 4' or 4'6" bed. EATON'S OPPORTUNITY DAYS, 4-PIECE SUITE,

$89.00

$8.90 down, balance in ten monthly payments of $8.57. Total Budget Plan Price, $94.60.

Dining Suite

A beautiful suite with figured butt walnut veneers on cabinet and buffet fronts—rest in combination walnut. Extension table, approximate 60-inch buffet, china cabinet, arm chair and five side chairs.
EATON'S OPPORTUNITY DAYS.

$98.50

$9.85 down, balance in ten monthly payments of $9.48. Total Budget Plan Price, $104.73.

Electric Sewing Machines

Console Style—As Illustrated

Console cabinet in combination walnut—use it as a desk or extra table! Complete with air-cooled motor, thoroughly efficient and reliable and guaranteed for ten years! Set of attachments and book of instructions with each machine. Trade in your present machine!
EATON'S OPPORTUNITY DAYS

$54.95

$5.50 down, balance in ten monthly payments of $5.29. Total Budget Plan Price, $58.58.

Occasional Chairs

A handsome and useful addition to your living room! Gracefully designed and strongly constructed with solid walnut frames. Rich rayon damask or cotton velour coverings.
EATON'S OPPORTUNITY DAYS **$7.95**

Table and Chairs

Unfinished—ready for paint or enamel! Drop-leaf table measures about 21x36 inches down, with leaves up, about 36x42 inches. Chairs are strongly braced. Well sanded for finishing. EATON'S OPPORTUNITY DAYS, 5 PIECES **$9.95**

Seamless Axminster Rugs

Rich colorings in Oriental and conventional patterns that add beauty to a room! Deep wool pile and strong backing—firmly bound. Approximate sizes.

EATON'S OPPORTUNITY DAYS,

Size 4'6"x7'6"	$15.95
Size 6'9"x9'	$26.50
Size 6'9x10'6	$39.50
Size 9'x12'	$43.50
Mats, 27"x54"	$ 4.25

—EATON'S Budget Plan Terms may be arranged on rugs priced at $15.00 and over.

Bedroom Ensemble

A good-looking bedroom suite in rich walnut veneers—semi-modern design. Complete with mattress and springs. Vanity, bench, chest of drawers and 4' or 4'6" bed—spring filled mattress and stout cable spring. EATON'S OPPORTUNITY DAYS, 6-PIECE ENSEMBLE.

$89.50

$8.95 down, balance in ten monthly payments of $8.62. Total Budget Plan Price, $95.17.

Three-Piece Bed Outfits

Special Value at Less Than $30.00!

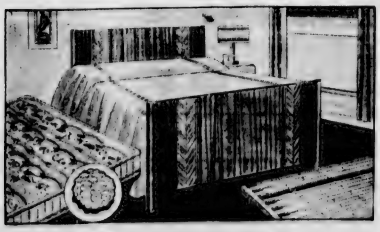

Handsome, well constructed bed in steel—full panel walnut grained style in waterfall design. Rest-inviting coil spring centred mattress, well padded with cotton felt and covered in cotton ticking. Strong cable spring. Standard sizes. EATON'S OPPORTUNITY DAYS. 3-PIECE UNIT.

$29.50

$2.95 down, balance in ten monthly payments of $2.81. Total Budget Plan Price $31.[illegible]
—Furniture and Floor Coverings, Second Floor

Coldspot Refrigerators

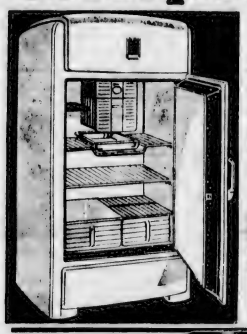

Quality and Efficiency—Backed by EATON'S Five-Year Guarantee!

A big, roomy Coldspot electric refrigerator—the kind you've always wanted—priced extra low for Opportunity Days! Storage capacity about 6 cubic feet—ample shelf space—ice cube compartment with three trays. An automatic light illuminates the interior—two handy vegabins. Gleaming white porcelain enamel finish.
EATON'S OPPORTUNITY DAYS,

$179.00

—EATON'S Budget Plan Terms may be arranged, if desired. —Refrigerators, Lower Floor

Spic Span Cleaners

At a Specially Thrifty Price!

Reliable little cleaners that do a thorough job of cleaning upholstered furniture and getting into nooks and corners. These are reconditioned models, thoroughly checked and fully guaranteed. EATON'S OPPORTUNITY DAYS,

$9.95

—Vacuum Cleaners, Second Floor

High in Quality! Low in Price!

1940

Viking Radios

This season's brand new models—with all the features and improvements you naturally expect in a 1940 Viking—selling at a price you'd expect to pay for a clearance model! Long and short wave reception—smart console type cabinet in matched walnut veneers. Complete with six sensitive, highly selective tubes. EATON'S OPPORTUNITY DAYS.

$59.95

EATON'S Budget Plan Terms may be arranged, if desired.
—Radio Section, Second Floor

Whirlpool Washers

Modern, streamlined washers whose efficiency is well matched by the years of satisfactory, trouble-free performance you can expect from a machine bearing the Coffield name! Equipped with standard Coffield transmission and many features you expect only at a higher price: Porcelain enamel finished tub, full ¼ H.P. motor, enamel exterior finish, adjustable wringer. A trade-in allowance will be made on your present machine
EATON'S OPPORTUNITY DAYS

$74.50

—EATON'S Budget Plan Terms may be arranged, if desired
—Washing Machines, Lower Floor

T. EATON Co WESTERN LIMITED
EDMONTON CANADA

AT EATON'S

THURSDAY, FRIDAY AND SATURDAY
MAY 2nd, 3rd, 4th

Large Pastel Point BLANKETS

Blankets famous for their superb quality! All wool, of course—and an array of lovely pastel shades, including cranberry, sky blue, gold and rose, scarlet, camel, coraline, pine green, mauve, reseda, as well as white. Deeper toned borders, and 4 point stripes. Each blanket weighs approximately 6 pounds—size about 70x90 inches. EATON'S OPPORTUNITY DAYS, EACH,

$9.95

10:30 SPECIALS

Irish Linen Cloths

Shop at 10:30 and save on the purchase of one of these lovely cloths! Gleaming white linen damask in floral patterns—wide hemstitched borders. A size about 60x80 inches. 10:30 SPECIAL, EACH,

$3.95

10:30 SHOPPING

Unbleached Sheets

A quality of unbleached cotton that should wear to your complete satisfaction—and the creamy color should bleach beautifully! Size about 72x87 inches — neatly hemmed ends. 10:30 SPECIAL. EACH,

59c

Printed Seersuckers

A favorite cotton fabric for Summer—so easy to launder, so crisp and fresh! A gay array of patterns — plaids, checks, stripes, florals — and bright colors! About 31 inches wide. 9:30 SPECIAL ..... YARD,

19c

9:30 SHOPPING

Magog Cotton Prints

Here are savings on a cotton with so many uses—shop at 9:30 for your share! A firm weave with dainty floral designs on white or pastel grounds. About 36 inches wide. 9:30 SPECIAL ..... YARD,

12c

Rayon, Cotton Spreads

Less than a dollar for these attractive, easy-to-launder spreads! They're a woven rayon and cotton mixture in damask patternings — colors of rose, gold, green and blue. About 80x100 inches. 9:30 SPECIAL ..... EACH,

98c

Bleached Cotton Sheets

Cotton sheets to add to your everyday supply at a small price! A firm, even cotton texture, fully bleached and neatly hemmed. Size about 72x90 inches—large enough for double beds! 9:30 SPECIAL ..... EACH,

79c

The Staples You Need!

Plaid Flannelette Blankets

An economy price on blankets that are the mainstay of many a bedding supply! A downily napped cotton texture—white background with overchecks in rose, gold, blue, green and mauve. Size about 66x76 inches. EATON'S OPPORTUNITY DAYS ..... EACH.

69c

Terry Towels

A budget-wise price on towels to add to your supply! Firmly looped cotton terry in ecru with vertical stripes or snowy white with pastel overchecks. Size about 17x31 inches. EATON'S OPPORTUNITY DAYS,

6 for $1.00

Large Bath Towels

Big thirsty cotton terry bath towels—favorites for the bath! Choice of ecru with bright lengthwise stripes or white with pastel overchecks and borders. Size about 22x42 inches. EATON'S OPPORTUNITY DAYS, PAIR,

59c

Heavy Thread Cases

An extra heavy cotton texture that promises length of service! Fully bleached and finished with neatly hemstitched borders. Standard width—about 42 inches. EATON'S OPPORTUNITY DAYS ..... 4 FOR

$1.00

Large Bleached Sheets

Generously sized double bed sheets—about 80x100 inches. The cotton is a fine, smoothly woven texture, bleached to snowy whiteness. Hemmed or hemstitched top border. EATON'S OPPORTUNITY DAYS ..... PAIR,

$2.59

Fabrics Sale Priced!

New Imported Cruise Cloth

Cotton cruise cloth—a finely woven cotton with the appearance of linen! Grand for Summer frocks and sports clothes! The backgrounds in white, vivid tones or dusty pastels — and smart novelty patterns in a wide array of colors! Width about 36 inches. EATON'S OPPORTUNITY DAYS ..... YARD,

29c

Printed Broadcloth

A firmly woven cotton broadcloth—serviceable and so easily tubbed! Novelty patterns, mostly geometric, and all in a wide choice of colors. About 36 inches wide. EATON'S OPPORTUNITY DAYS ..... YARD,

39c

Rayon Taffeta

Approximately a yard wide—in plain colors of rose, peach, blue, navy, white, helio, gold, black and red. For children's wear, slips, coat linings. EATON'S OPPORTUNITY DAYS,

Yard **29c**

New York Printed Voiles

The loveliest of patterns — dainty florals, bold plaids, precise geometrics—on soft dusty shades of blue, green, rose, maize, helio, navy, to name a few! All are in a fine, cotton voile that is sheer and cool. Width about 36 inches. EATON'S OPPORTUNITY DAYS ..... YARD.

49c

Dark Flock Dot Voiles

Sheer cotton voiles for hot weather fashions—smart for young and old alike! Backgrounds of Dubonnet, black, navy, wine and copen—the white pin dots form dainty patterns. About 36 inches wide. EATON'S OPPORTUNITY DAYS ..... YARD,

25c

—Staples and Yard Goods, Main Floor

Are You Showerproof?

Special Values in Mens' & Boys' Wear

A Raincoat's a Necessity!

Spring, Summer and Fall—the seasons when a raincoat is an essential part of a man's wardrobe! These are rugged, weather-resistant coats, yet good-looking enough to be a credit to your appearance! Light rubberized cotton in natural color, slipon style with raglan sleeves. Sizes 36 to 44. EATON'S OPPORTUNITY DAYS ..... EACH.

$2.98

MEN'S FEDORAS

Hats with a jaunty, style-wise air — blocked on snap brim, fedora lines that are favorites for Spring wear! High quality wool felts in green, grey, blue and brown with ribbon and cord bands and rayon satin linings. Sizes 6¾ to 7⅞. EATON'S OPPORTUNITY DAYS

$1.79

'MARLBORO' SHIRTS

Leaders in Style and Quality!

And leaders in thrift, too, when their price comes this low! Fine imported cotton broadcloths — with the patterns woven right into them! A wide choice of wanted shades in smart new stripes and fancy patterns. All have attached fused collars. Sizes 14 to 17. EATON'S OPPORTUNITY DAYS, EACH,

$1.98

Ties for Men!

A grand grouping at this one low price—good looking patterns you associate with higher prices! Fully cut and lined to be crease-resistant—fancy patterns and stripes in varied colors. EATON'S OPPORTUNITY DAYS ..... EACH,

25c

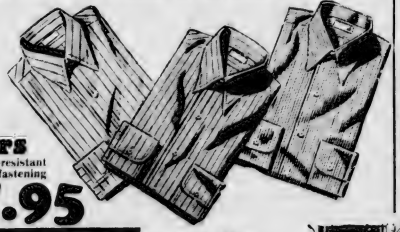

Leather Windbreakers

Regulation windbreaker styles in Pigtex — a durable, wind-resistant capeskin, marked to resemble peccary hog. Polo collar, slide fastening front, pleated back and side adjusters. Colors of black, brown, blue and green — sizes 36 to 44. EATON'S OPPORTUNITY DAYS, EACH

$7.95

Men's Tweed Suits

Classics of style and good looks for the man who likes his clothes distinguished—yet cannot afford a high price! Rugged wool tweeds in green, greys and blues—herringbone and checked patterns. Semi-drape, single-breasted coat, vest and two pairs of trousers. Sizes 36 to 46. EATON'S OPPORTUNITY DAYS, 4-PIECE SUIT,

$16.95

—EATON'S Budget Plan Terms may be arranged, if desired.

Men's Combinations

Combinations for Spring and Summer wear. A light weight cotton balbriggan in natural shade with button front. Long or short sleeves, long legs. Sizes 36 to 46. EATON'S OPPORTUNITY DAYS, SUIT,

89c

Boys' Combinations

Ecru colored cotton balbriggan in athletic style—sleeveless and knee length. Sizes 6 to 16 years. EATON'S OPPORTUNITY DAYS ..... SUIT,

39c

Boys' Pyjamas

Mannishly tailored styles just like Dad wears! The cotton broadcloth is a strong weave and printed in bright stripes. Lapel collar coats with button front—trousers have drawstring waists. Sizes 6 to 16 years. EATON'S OPPORTUNITY DAYS ..... SUIT,

95c

Boys' Bib Overalls

Bib style overalls—sturdy and roomily cut. The material is a hard wearing blue cotton denim. Bib style with plenty of pockets. Sizes 6 to 16 years. EATON'S OPPORTUNITY DAYS, EACH,

$1.19 and $1.49

Boys' Barrel Sweaters

Bright, candy striped sweaters, popular with lads of school age. A heavy all wool knit, sleeveless style with crew neck, and ribbed knit waistband. Sizes 8 to 16 years. EATON'S OPPORTUNITY DAYS ..... EACH,

95c

Boys' Leather Jackets

For school or sports wear—windbreaker style jackets of "Pigtex"—capeskin marked like peccary hog, slide fastening front, pleated back, side adjusters—rayon satin lining. Choice of blue, green or brown in sizes 12 to 18 years. EATON'S OPPORTUNITY DAYS ..... EACH,

$5.95

Denim Pants

Roomily cut pants — the cotton denim is a strong weave and the seams are well sewn, so there's plenty of wear in every pair! Black, with one slide fastening pocket. Sizes 8 to 16 years. EATON'S OPPORTUNITY DAYS ..... PAIR,

$1.29

—Men's and Boys' Wear, Main Floor

T. EATON Co WESTERN LIMITED EDMONTON CANADA

AT EATON'S

THURSDAY, FRIDAY AND SATURDAY
MAY 2nd, 3rd, 4th

Sport Shirts

Plain and Patterned

Trimly tailored shirts to wear with sport skirts and slacks. They're cut on slightly mannish lines with open neck, short sleeves, breast pocket. Plain or checked or brightly striped cotton materials. Sizes 14 to 20. EATON'S OPPORTUNITY DAYS, EACH,

$1.00

Flannel Slacks

Slacks with a well tailored air—cut to fit slimly yet allow freedom for strenuous action! The wool flannel is a fine quality—finished with slide fastening and wide waistband. Sizes 14 to 20 in navy only.
EATON'S OPPORTUNITY DAYS **$1.98**
—Sportswear, Second Floor

SPECIALS IN THE FUR SALE!

Outstanding Buys In Our Exciting Collection Of Furs—Benefit By The Advice Of Mr. Chevrier

The Fur Sale of the season—an opportunity for you to choose the lovely models that enhance Spring costumes—or to put away a coat for next Winter! Note the specials listed below—thrilling values, every one! Mr. Chevrier, Fur Expert, will advise you!

FLANK MUSKRAT COATS—Beautifully worked, silky skins in swagger style. Sizes 14 to 20.
EATON'S OPPORTUNITY DAYS **$89.50**

BACK MUSKRAT COATS — Choice skins taken from the back only. Light and dark browns. Sizes 14 to 20.
EATON'S OPPORTUNITY DAYS **$129.50**

BLACK PERSIAN LAMB SWAGGER—One only, size 18. EATON'S OPPORTUNITY DAYS **$160.00**

MUSKRAT COATS IN LARGER SIZES—Coats styled and sized for the mature figure. Sizes 38 to 44.
EATON'S OPPORTUNITY DAYS, **$115.00** to **$165.00**

HUDSON SEAL (dyed muskrat) SWAGGER—One only, in each, size 16.
EATON'S OPPORTUNITY DAYS, **$169.50** and **$175.00**

BLACK AMERICAN OPOSSUM SWAGGER—Drop skin. One only, size 16. EATON'S OPPORTUNITY DAYS **$89.50**

ALASKA SABLE (Skunk) SWAGGER—Blue Fox shade. One only, size 16.
EATON'S OPPORTUNITY DAYS **$149.50**

ALASKA SABLE (Skunk) SWAGGER—One only, size 16. EATON'S OPPORTUNITY DAYS **$165.00**

FEATHERLITE CANADIAN BEAVER (Plucked) SWAGGER—One only, size 16.
EATON'S OPPORTUNITY DAYS **$250.00**

THREE WAYS TO BUY:
- Pay Cash
- Buy on the EATON Budget Plan
- Pay a deposit now and the balance when you take the coat.

No charge for storage if your fur coat is bought at this sale.
—Fur Shop, Second Floor

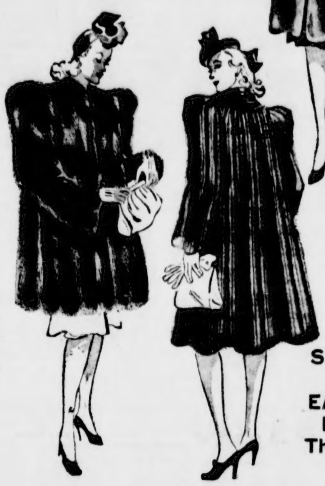

Your Spring Coat Is Here!

Here in this grand, modestly priced assortment you'll find a coat that has everything you want! Style — excellent cut—fine quality materials—and a wide range of colors. Tailored and casual styles — fitted or loose-hanging—collared or collarless necklines! The materials are wool tweeds and fleeces in dark, bright and neutral shades. Sizes 14 to 44. EATON'S OPPORTUNITY DAYS ..... EACH, **$10.95**

The White Hat

Is Fashion's Favorite This Year

Nothing smarter has been seen in a long time than the effect of a dazzling white hat with a dark coat or suit! And you'll wear the same white hat all Summer with your light frocks! EATON'S brings you this lovely grouping of white panamas—trig little sailors, demure bonnets, flattering off-the-face brims. Trim in red, black or navy, with plenty of veils and feathers and ribbons!
EATON'S OPPORTUNITY DAYS ..... EACH, **$2.49**
—Millinery and Coats, Second Floor

New Spring Handbags

Handbags as roomy and practical as business girls require — and smart enough to highlight the most fashion-wise ensemble! Top handle, pouch and envelope styles in Morocco grained, suede and imitation leathers—bright colors, black, brown and navy.
EATON'S OPPORTUNITY DAYS ..... EACH, **$1.49**

Leather Handbags

Really beautiful bags—in rich, supple leathers that should wear so well! A buffalo grained effect in the leather—mostly classic dark colors. Smartly styled on pouch and envelope lines and luxuriously lined and fitted . . . some top handles and slide fasteners.
EATON'S OPPORTUNITY DAYS ..... EACH, **$2.59**
—Handbags, Main Floor

Do Your Shopping At EATON'S During This Sale!

Celasuede Bloomers and Panties

These are fine, extra smooth quality rayon celasuede you don't expect to find so low priced! Tearose and white with bloomer leg or band knee. Sizes small, medium and large.
EATON'S OPPORTUNITY DAYS ..... GARMENT, **37c**

Rayon Satin Slips

Slim fitting, bias cut slips of gleaming rayon satin in tearose or white. Some styles lavishly trimmed with lace—others simply tailored. All with adjustable straps. Sizes 32 to 42.
EATON'S OPPORTUNITY DAYS ..... EACH, **$1.00**

Dainty Panties

Novelty sheer rayon panties—cut on short, flaring lines with elastic waistbands. Colors of tearose and white. Small, medium and large sizes.
EATON'S OPPORTUNITY DAYS ..... PAIR, **79c**

Cotton Bloomers and Panties

Finely woven cotton bloomers and panties that are cool and practical for the Summer season. Peach and white; sizes small, medium, large and outsize. EATON'S OPPORTUNITY DAYS ..... GARMENT, **39c**

Candlewick Robes

Snowy white candlewick robes—rows and rows of cotton tufting on firm white cotton background. Styled with full skirts, many with neat collars and three-quarter length sleeves. Small, medium and large. Seconds.
EATON'S OPPORTUNITY DAYS **$2.98**

Housedresses

Cotton prints in attractive florals and precise geometrics—colors that should retain their freshness through many a laundering! A variety of becoming styles with clever trims. Sizes 14 to 20.
EATON'S OPPORTUNITY DAYS, EACH **$1.00**

Print Dresses

Frocks that are cool and charming—of fine, printed cotton with a crisp finish. Printed in floral and conventional designs on light and dark grounds. Sizes 14 to 44.
EATON'S OPPORTUNITY DAYS ..... EACH, **$1.59**

Seersucker Housecoats

American "popcorn" seersucker cotton housecoats for smart house wear! Easy to tub — and there's no ironing required at all! Styles in wide array—and sizes 14 to 20. EATON'S OPPORTUNITY DAYS ..... EACH, **$2.98**

Children's Coats

Coats with a tailored air, appealing to the young miss! A grand array of lovely plain shades in the fine wool materials—beautifully lined. Sizes 3 to 6. EATON'S OPPORTUNITY DAYS **$5.95**

Girls' Pullover Sweaters

Fine cotton knits to wear now and all Summer. Plain, bright shades of blue, red earth and canary as well as white. Polo neck and short sleeves. Sizes 10 to 16.
EATON'S OPPORTUNITY DAYS ..... EACH, **79c**

Sweaters

Fine cotton knits in short sleeved, crew neck styles that are smart and easy to wash! Colors of red earth, white, canary and green and white with colored trim. Sizes 4 to 10.
EATON'S OPPORTUNITY DAYS ..... EACH, **59c**

Girls' Dresses

Youthful styles in fresh, charming cotton prints and rayons—many with dainty white collars, others with contrasting trim. Pleated and flared skirts.
Sizes 2 to 14.
EATON'S OPPORTUNITY DAYS ..... EACH, **$1.00**

Play Suits

Cotton sanforised covert cloth play suits for boys and girls. Airforce blue with contrasting braid trim. Neat bib fronts with adjustable shoulder straps.
Sizes 3 to 7.
EATON'S OPPORTUNITY DAYS ..... SUIT, **$1.00**
—Lingerie, Housedresses and Children's Wear, Second Floor

SALE OF FOOTWEAR

Dollar Shoe Value

A very special purchase accounts for the low price here—the styles are far smarter than you would expect! Pumps, straps and ties in black side leather or richly colored suede. All have leather soles and cuban and high heels. Sizes 3 to 7.
No C.O.D. phone orders, please. EATON'S OPPORTUNITY DAYS, PAIR, **$1.00**

Growing Girls' Shoes

Two styles that girls will like—one is a trim looking tie in black side leather with perforated trim, the other is a strap style in black or brown. Both have military heels with rubber lifts and leather soles. Sizes 3 to 8.
EATON'S OPPORTUNITY DAYS ..... PAIR, **$1.98**

Sport Shoes

Brown canvas oxfords for Summer outdoors wear — cool and easy on the feet! Hard wearing rubber soles and low heels. Sizes 6 to 10. EATON'S OPPORTUNITY DAYS, PAIR, **79c**

Boys' Camp Shoes

Comfortable, hard wearing shoes for all a boys' Summer sports activities! The uppers are in moccasin vamp style of black or brown split leather. Composition rubber soles and rubber heel lifts.
Sizes 1 to 5½.
EATON'S OPPORTUNITY DAYS ..... PAIR, **$1.39**

Children's Footwear

Shoes that are built to give correct fit and comfort to growing feet. Oxfords in black or brown side leather and straps of black patent. Finished with leather soles and rubber tipped heels. Sizes 8 to 2.
EATON'S OPPORTUNITY DAYS ..... PAIR, **$1.59**

Men's Oxfords

Good looking black side leather oxfords at a moderate budget price. Blucher style uppers of black calf leather — leather soles and rubber tipped heels. Sizes 6 to 11.
EATON'S OPPORTUNITY DAYS, PAIR, **$2.50**

Work Boots

Boots built for strenuous service—and they offer a worthwhile saving at this Opportunity Days price! Durable retan leather uppers in plain toe style—black or brown. Leather soles—sizes 6 to 11.
EATON'S OPPORTUNITY DAYS, PAIR,
$2.95
—Footwear, Main Floor

Women's Sport Oxfords

The popular saddle style oxford in two-tone elk (trade name) leather. Comfortably and trimly cut with crepe rubber soles and low heels. Sizes 4 to 8.
EATON'S OPPORTUNITY DAYS, PAIR, **$2.95**

T. EATON Co LIMITED WINNIPEG EDMONTON CANADA

AT EATON'S

THURSDAY, FRIDAY AND SATURDAY MAY 2nd, 3rd, 4th

Enamelware!

A group of the most wanted enamelware pieces—clearing at a saving! Note the contents: WINDSOR SAUCEPANS, BAKE PANS, SINK STRAINERS, PIE PLATES, PERCOLATORS, COVERED KETTLES, WATER PAILS and DOUBLE BOILERS. Some are in white with red trim, others in plain grey. SPECIAL ..... PIECE, **39c**

—Enamelware, Lower Floor

Enamelware Values!

Pieces you need in a gleaming white enamel with red trim! Included are: WATER PAILS, WINDSOR SAUCEPANS, TEA KETTLES, ROUND DISH PANS, PERCOLATORS, DOUBLE BOILERS, SETS OF 3 SAUCEPANS. EATON'S OPPORTUNITY DAYS, PIECE OR SET **77c**

Bread Boxes

Roll top bread boxes that should hold four average loaves. Japanned enamel finish in white or ivory with colorful trim. EATON'S OPPORTUNITY DAYS **98c**

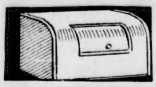

Scrub Tubs

Good weight galvanized iron with ball or riveted handles — standard size. EATON'S OPPORTUNITY DAYS, **29c**

A1 Floor Wax

One-pound tins of an easily applied wax that polishes to a high lustre. EATON'S OPPORTUNITY DAYS ..... TIN, **19c**

Bannister Brushes

Handy brushes for "hard to get at" places—green handles. EATON'S OPPORTUNITY DAYS ..... EACH, **15c**

Glass Cleaner and Spray

One bottle of liquid cleaner, complete with sprayer. Just spray on and polish off. EATON'S OPPORTUNITY DAYS ..... THE TWO, **29c**

Dish Drainers

Wire dish drainers in rust resistant finish with silverware basket. EATON'S OPPORTUNITY DAYS ..... EACH, **29c**

Steel Wool

Medium grade steel wool in approximate one-pound packages. EATON'S OPPORTUNITY DAYS ..... PKG., **19c**

Medicine Cabinets

Handy size unfinished medicine cabinets with good mirror and one shelf. Size about 11½x14 inches. EATON'S OPPORTUNITY DAYS ..... EACH, **95c**

Cannister Sets

Sets of four tins in durable white enamel with red and black trim. Graduated sizes, suitable for flour, sugar, tea and coffee. EATON'S OPPORTUNITY DAYS, SET **89c**

Ironing Pad, Cover

Heavy felt pad in regulation size with unbleached cotton cover. EATON'S OPPORTUNITY DAYS ..... THE TWO, **49c**

Acme Gas Ranges

Modern Table Top Style

A new, ultra-modern, efficent gas range—low priced for EATON'S Opportunity Days! Note these features:

- Heavily insulated oven, about 16x19x13 inches. Enamel lined.
- Thermal eye Robertshaw oven control.
- Convenient broiler
- Cooking surface lamp
- New style burners
- Safety gas valves on the oven and grill.
- Sparkling white enamel finsh with colored handles.
- Flashomatic lighter.

EATON'S OPPORTUNITY DAYS,

$109.00

—EATON Budget Plan Terms may be arranged, if desired. —Stoves, Lower Floor

Household Scales

Capacity approximately 24 pounds. Reliable scales with large, easily read dials. EATON'S OPPORTUNITY DAYS, EACH, **$1.69**

Curtain Stretchers

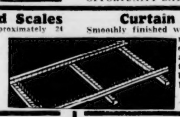

Smoothly finished wooden frames, fitted with rust resistant nails and easily adjustable. Size about 54x96 inches—can be taken apart for storing. EATON'S OPPORTUNITY DAYS, **$1.98**

Reversible Mops

Large, chemically treated mop heads of fluffy cotton—attached to smooth wooden handles. EATON'S OPPORTUNITY DAYS **57c**

Bread Boxes

Square type bread boxes that should hold three average loaves. White enamel with red and black trim. EATON'S OPPORTUNITY DAYS ..... EACH, **89c**

Vises

Cast iron body, cut thread screw, cold rolled steel handle, swivel base, removable 3½-inch steel jaws. Opens to 4 inches. Fixed pipe jaws. EATON'S OPPORTUNITY DAYS, EACH, **$2.29**

Tea Kettles

Special at Half Price!

Grey enamel tea kettles of approximately 3½ quarts capacity. Limit of one to a customer — no C.O.D. phone orders, please. EATON'S OPPORTUNITY DAYS, HALF PRICE **34c**

Waste Cans

Ivory finished sani-cans with foot-pedal for opening and galvanized inner containers, ivory with red or green trim. EATON'S OPPORTUNITY DAYS **89c**

—Housewares, Lower Floor

Hercules Tires

With Tubes

Special value in rugged tires, complete with full moulded tube. Guaranteed for nine months driving . . . save on them during this Sale!

SIZE	4-PLY	6-PLY
4.40/4.50/21	$ 7.25	$ 8.75
4.50/4.75/5.00/20	$ 8.05	$10.15
4.75/5.00/19	$ 7.90	$ 9.35
5.25/5.50/17	$ 9.55	.....
5.25/5.50/18	$ 9.15	$11.10
6.00/16	$10.40	$12.50

—Tires and Tubes, Lower Floor

Ice Refrigerators

Buy your refrigerator now for the warmer weather—there's a substantial saving on these reliable models! All finished in white with strong hardware—well insulated. Approximate size 42 inches high, 20 inches wide, 14 inches deep, with provision chamber 18x13x12 inches. EATON'S OPPORTUNITY DAYS **$21.95**

Approximate size 46 inches high, by 22 inches wide, by 16 inches deep, with provision chamber 21x17x11 inches. EATON'S OPPORTUNITY DAYS **$25.95**

—EATON Budget Plan Terms may be arranged, if desired. —Refrigerators, Lower Floor

Golf Clubs, Bag

A grand set for the beginner—and the clubs may be had for right or left-handed players. Two-stay oval canvas golf bag made for long service—complete with four clubs, midiron, mashie and putter with driver or brassie. Irons have satin chrome flange sole blades and straight taper steel shafts. EATON'S OPPORTUNITY DAYS ..... SET, **$14.95**

—Sporting Goods, Main Floor

Flyer Bicycles

English-made bicycles—built to our own high specifications! Frames of high grade steel tubing—maroon finished with gilt stripe. Perry coaster brake—complete with tool bag, pump, wrench and oiler. Sizes for men and women, boys and girls. EATON'S OPPORTUNITY DAYS, COMPLETE **$25.49**

Bicycle Lamps

Reliable lamps, complete with battery. EATON'S OPPORTUNITY DAYS, COMPLETE **$1.00**

—Bicycles, Main Floor

Twin Travel Cases

Good looking, easy-to-carry cases covered in tweed fabrikoid in brown or grey with striped trim. Wardrobe case has removable hanger for dresses. Both are nicely lined. EATON'S OPPORTUNITY DAYS ..... 2 PIECES, **$11.95**

—Luggage, Main Floor

Women's Wrist Watches

We made a special purchase of these watches—and the resulting saving is passed on to you! Round and rectangular shapes, mostly in popular small sizes. Yellow gold colored cases—reliable 15-jewel Swiss movements—link or cord bracelets. EATON'S OPPORTUNITY DAYS, EACH, **$12.37**

—Watches, Main Floor

York Flatware

Reliable E.P.N.S. flatware that promises good service—the York pattern is a simple, attractive addition to your table setting! Teaspoons, butter spreaders, dinner forks and dessert spoons. EATON'S OPPORTUNITY DAYS, EACH **10c**

Knives, with stain resistant blades. EATON'S OPPORTUNITY DAYS ..... EACH, **15c**

—Flatware, Main Floor

Holloware

Choose several pieces for gifts or prizes—or to fill out your own assortment! Relish dishes, butter plates, cheese and cracker dishes, cake plates and the like—all in a dependable electroplate on copper base. Pierced and engraved designs. EATON'S OPPORTUNITY DAYS ..... PIECE, **$1.00**

—Holloware, Main Floor

Botany Andalusian Wool

One of the most popular types of wool—hence it's good news to get it at this saving! A soft, four-ply texture in such wanted colors as: WHITE, PINK, SKY, GREEN, NAVY, SCARLET, MEDOC, RED, MAROON, ROSE, ORANGE, YELLOW, BROWN and GREY. Approximate one-ounce balls. EATON'S OPPORTUNITY DAYS ..... BALL, **15c**

—Wool Section, Main Floor

Mantel Clocks

Handsomely designed mantel clocks with a rich, mellow chime that strikes the hours and half-hours! Choose one for an important gift! A square shape in walnut finish with large, easily read dial and reliable eight-day movement. EATON'S OPPORTUNITY DAYS **$10.95**

—Clocks, Main Floor

Men's Watch Straps

Several widths and styles in good quality leather—black, tan and brown. Assorted buckles. EATON'S OPPORTUNITY DAYS, EACH **39c**

—Watches, Main Floor

'Lastex' Girdles

Two-way stretch "Lastex" girdles in tea-rose shade. Sizes small, medium and large—complete with four hose supporters. EATON'S OPPORTUNITY DAYS, EACH **67c**

Laundry and Shoe Bag Sets

Matching shoe and laundry bags of gaily patterned cotton chintz. Backgrounds of blue, green and mauve. The laundry bags have tie tops — the shoe bags hold six pairs. EATON'S OPPORTUNITY DAYS ..... SET, **78c**

Single Bag, 39c.

Stamped Goods

Pieces you'll enjoy working—they're so clearly stamped and in such attractive designs. Runners, centres, kiddies' bibs, vanity sets and many others—material of white cotton twill. EATON'S OPPORTUNITY DAYS, PIECE OR SET **10c**

Stamped Pillow Cases

Snowy white cotton cases—in a choice of ten pretty designs for quick embroidery. Standard width—about 42 inches—with two-inch hemstitched borders. EATON'S OPPORTUNITY DAYS ..... PAIR, **59c**

—Stamped Goods, Main Floor

NOTIONS

FACE CLOTHS. Cotton terry. SPECIAL ..... 2 for	9c
BLACK SHOE POLISH. SPECIAL ..... TIN,	12c
TOBACCO POUCHES. SPECIAL ..... EACH,	15c
RUBBER APRONS. Assorted colors. SPECIAL ..... EACH	19c
BIAS TAPES, all colors—single and double. SPECIAL ..... 6 YARDS	10c
MENDING WOOL. Assorted colors. SPECIAL ..... 3 SKEINS	10c
MENDING COTTON. Assorted colors. SPECIAL ..... 4 BALLS	10c
DRESS SHIELDS. SPECIAL ..... PAIR,	19c

—Notions, Main Floor

Drugs, Toiletries and Soaps

PHILLIPS' MILK OF MAGNESIA. SALE, LARGE BOTTLE. **43c**

CHIPSO SOAP FLAKES. Medium package with pottery bowl! SALE, THE TWO, **27c**

TORWIN ANTISEPTIC MOUTHWASH. SALE, 16-OZ. BOTTLE, **69c**

A.S.A. TABLETS. SALE. **100 for 25c**

HERE'S WHAT YOU GET
2 EVER-READY BLADES
COLGATE'S SHAVE CREAM
EVER-READY RAZOR
COLGATE'S 100TH PERFORMANCE
29¢

EATON'S BRONCHIAL MIXTURE. SALE ..... 4-OZ. BOTTLE, **29c**

EATON'S BITTER TONIC. For the blood. SALE ..... 16-OZ. BOTTLE, **89c**

EATON'S COCOANUT OIL SHAMPOO. SALE ..... 8-OZ. BOTTLE **39c**

LISTERINE SHAVING CREAM. SALE. **2** LARGE TUBES **36c**

LISTERINE TOOTH POWDER. SALE ..... SMALL TIN, **19c**

PRINCESS SOAP FLAKES. Giant size with one regular size. SALE ..... THE TWO, **39c**

DAGGETT AND RAMSDELL PERFECT BEAUTY CREAM. 7½-OZ. JAR **$1.00**

EATON GARDENIA COLD CREAM. SALE, 15-OZ. JAR **59c**

CASHMERE BOUQUET THREE-PURPOSE CREAM. With small bottle Orchid Cologne. SALE ..... THE TWO, **50c**

COTY'S FACE POWDER. One large box with small size rouge and lipstick. SALE, THE THREE **98c**

SEE COLGATE'S SHAVE SPECIAL **29c**

ODEX SOAP—CAKE **6c**

SCOTTS' EMULSION. SALE, 6½-OZ. BOTTLE, **49c**

SAL HEPATICA. SALE, LARGE BOTTLE, **$1.09**

Dr. West's

DR. WEST'S TOOTH PASTE. SALE. **2** LARGE TUBES **29c**

MASSO DELUXE TOOTH BRUSHES. SALE ..... EACH, **29c**

EATON GLYCERINE AND ROSEWATER. SALE ..... 8-OZ. BOTTLE **29c**

CAIRO-PALM Contains Olive, Cocoanut and Palm Oils.

EATON'S CAIRO PALM TOILET SOAP. SALE ..... CAKE, **4c**

EATON'S LANOLINE TOILET SOAP. SALE ..... CAKE, **4c**

EATON'S OATMEAL TOILET SOAP. SALE ..... CAKE, **4c**

—Drugs, Toiletries and Soaps, Main Floor

STATIONERY SPECIALS

LETTER PADS, containing 50 sheets vellum finished paper. SALE **Each 10c**

BLUE LINED ENVELOPES. SALE. **50 for 9c**

WHITE WOVE ENVELOPES. SALE, **50 for 9c**

WATERMAN'S BLUE BLACK INK, old style. SALE ..... 2-OZ. BOTTLE, **9c**

CREPE PAPER NAPKINS. SALE, **100 for 9c**

DIXON'S "PEAK" BLACK LEAD PENCILS, SALE, **Each 2c**

—Stationery, Main Floor

T. EATON Co WESTERN LIMITED EDMONTON CANADA

AT EATON'S

THURSDAY, FRIDAY AND SATURDAY
MAY 2nd, 3rd, 4th

CHINAWARE

Attractive Cake Plates

Square shape cake plates in semi-porcelain—decorated in a variety of colorful and attractive designs. A suggestion for gifts and prizes! EATON'S OPPORTUNITY DAYS, EACH. **39c**

Covered Dishes

Glass jelly or candy dishes in smart pressed design. Can be used as one covered dish, or two separate dishes. EATON'S OPPORTUNITY DAYS ..... EACH. **20c**

Sherbet Glasses

Clear, sparkling sherbet glasses in a graceful swirled design. Standard size on slender stems. EATON'S OPPORTUNITY DAYS ..... 2 for **15c**

Decorated Tea Sets

Six each cups and saucers and tea plates, complete with cake plate, sugar and cream. Cream colored semi-porcelain with gay flowered design.
EATON'S OPPORTUNITY DAYS 21-PIECE SET. **$2.98**
—China and Glassware, Lower Floor

THE BARGAIN SECTION

LOWER FLOOR
NO DELIVERY

Women's Shoes

Only a dollar for shoes that combine good looks with considerable comfort! Side, patent and suede leathers in all the wanted styles—sizes 3 to 8 collectively and various heel heights.
BARGAIN SECTION ..... PAIR. **$1.00**

Bath Towels

A generous size, about 22x44 inches. Firmly looped cotton terry in a thirsty weave—white with colored patterns.
BARGAIN SECTION ..... EACH. **45c**

Table Cloths

Linen and cotton woven together in a damask type pattern—special value at less than a dollar! Size about 52 inches square.
BARGAIN SECTION **99c**

Tea Towels

Large tea towels of white linen with border stripes in gold, blue, green or red. Size about 22x32 inches.
BARGAIN SECTION ..... EACH. **29c**

Handbags

Simulated leathers, deftly manipulated on smart pouch, envelope and tophandle lines. Nicely lined and fitted—good color range.
BARGAIN SECTION ..... EACH. **50c**

Little Girls' Dresses

Fresh, brightly patterned cotton prints in styles for the wee miss! All have matching panties. Good color array. Sizes 3 to 6.
BARGAIN SECTION ..... EACH. **75c**

Wash Suits

Two-piece suits with detachable pants. Made from cotton linene in red, green, blue, navy, maroon, yellow. Sizes 3 to 6.
BARGAIN SECTION, SUIT **$1.00**

Jumper Dresses

Jumper style frocks for little girls! Plain colored cotton broadcloth, daintily trimmed—the tops contrast with the skirts. Sizes 3 to 6.
BARGAIN SECTION, EACH **$1.00**

Bloomers and Panties

Strong rayon knits in regulation styles—pastel shades and white. Sizes small, medium and large.
BARGAIN SECTION ..... GARMENT. **25c**

Rayon Taffeta Slips

Well cut slips of rayon suede taffeta in tearose and white — finished with adjustable shoulder straps. Assorted trims. Sizes 32 to 42.
BARGAIN SECTION ..... EACH. **49c**

Rib Top Cotton Hose

These are practical cotton hose with a stretchy ribbed top. Form fashioned—several fawn shades. Sizes 8½ to 10½.
BARGAIN SECTION ..... PAIR. **25c**

Women's Lingerie

Pyjamas, gowns and slips in a variety of rayon materials — pastel shades and white. Prettily trimmed with lace or fagoting—sizes small, medium and large.
BARGAIN SECTION, EACH, **59c**

Women's Dresses

Smart, up-to-the-minute styles in rayon crepe—plain shades in good variety. Clever trims and becoming necklines — long or short sleeves. Sizes 16 to 20 and 38 to 44.
BARGAIN SECTION, EACH, **$1.00**

Terry Towels

White cotton terry in a thick, absorbent texture—stripes and overchecks in pastel and bright shades. Size about 20x40 inches.
BARGAIN SECTION ..... EACH. **19c**

Tea Towels

White linen tea towels that should dry quickly—border stripes in red, gold, green or blue. Size about 17½x30 inches. BARGAIN SECTION, EACH. **25c**

Children's Hose

Well reinforced hose of cotton in a ribbed knit — mostly fawn shades. Sizes 5 to 10. A good, sturdy school stocking!
BARGAIN SECTION, PAIR. **19c**

Women's Lisle Hose

Form fashioned hose of highly mercerized cotton lisle in fawn shades and some gunmetal. Sizes 8½ to 10½.
BARGAIN SECTION ..... PAIR. **25c**

Men's Socks

Smartly patterned socks in a hard wearing cotton and wool mixture. A wide range of colors and sizes 10 to 11½.
BARGAIN SECTION, PAIR, **25c**

Men's Anklets

Ankle length socks for Spring and Summer wear! Lisle and cotton in good-looking, colorful patterns. Sizes 10 to 11½.
BARGAIN SECTION, PAIR, **25c**

Men's Sport Shirts

Cotton mesh shirts with polo or crew neck —roomily cut for sport. Sizes small, medium and large—assorted colors. BARGAIN SECTION, EACH **69c**

Boys' Combinations

Light weight cotton balbriggan combinations in ecru color. Athletic style or button front — long sleeves and legs. Sizes 24 to 34.
BARGAIN SECTION, SUIT, **39c**
NO MAIL ORDERS!

Men's Shirts

Plain and smartly patterned cotton broadcloths—well cut and finished with attached, fused collars. Sizes 14½ to 17½.
BARGAIN SECTION, EACH **95c**

Men's Combinations

Ecru colored cotton balbriggan combinations in athletic style Sizes 34 to 46.
BARGAIN SECTION ..... SUIT. **49c**

Boys' Longs

Heavy, eight-ounce black cotton denim longs—plain or with stripes. One slide fastening pocket. Sizes 6 to 18.
BARGAIN SECTION, PAIR. **89c**

Men's Shirts, Drawers

Elastic ribbed knit in cotton—white only. The drawers have long legs, the vests have short or long sleeves. Sizes 34 to 46.
BARGAIN SECTION ..... EACH. **43c**

Men's Combinations

Finely ribbed cotton combinations in cream color — button front and cross-over styles. Long sleeves and legs. Sizes 34 to 46.
BARGAIN SECTION, SUIT, **85c**

Boys' Sport Shirts

Colorful sport shirts of cotton with crew or polo neck—a heavy mesh weave. Several shades. Sizes 24 to 34.
BARGAIN SECTION, EACH **49c**
NO MAIL ORDERS!

LOWER FLOOR EATON'S Food Market LOWER FLOOR

TEA—EATON'S Palawan blend black. Lb. **58c**
COFFEE—EATON'S Palawan blend, freshly ground. Lb. **45c**

PEAS—Orchard City, sieve 4. No. 1 tin **11c**
CORN—Broder's Best choice. No. 1 tall tin **11c**

APPLE JUICE—Grave's full flavor juice. 20-oz. tall tins, 2 for **23c**

PEANUT BUTTER—Squirrel brand. 32-oz. sealer **34c**

JAM—Aylmer pure apricot or peach. 4-lb. tin **49c**

GRAPEFRUIT JUICE — Libby's Florida. 50-oz. tin **24c**
TOMATO CATSUP—Aylmer brand. 12-oz. bottle **15c**
CHEESE—Hunter's full cream cheese. 2-lb. box **47c**
CORNED BEEF—Helmet brand. No. 1 tin **16c**
SODA BISCUITS—Sunland, fresh and crisp. 32-oz. wooden box **25c**
GRAHAM WAFERS — Sunland. 1-lb. Cellophane pkt. **16c**
TOMATO JUICE—Libby's Gentle Press. 10½-oz. tins 5 for **25c**
LUX SOAP FLAKES—For fine lingerie. Large pkts. 2 for **43c**
LIFEBUOY SOAP—For that daily bath 3 for **20c**
LUX TOILET SOAP—For fine skins 5 for **25c**
LARD—Maple Leaf pure. 1-lb pkts. 3 for **25c**
EVAPORATED MILK—St. Charles. No. 1 tins ..... 3 for **23c**

Cake and Pastry Counter

THURSDAY ONLY!
PINEAPPLE SQUARE CAKE—A light cake topped with butter cream icing, crushed pineapple and nuts on sides. Each **30c**
APPLE PIE—Coffee Corner Style. Each **30c**
NELSON FRUIT SQUARES—Tasty generous fruit filling flaky pastry top and bottom. 6 for **20c**
DANISH ..... 6 for **9c**
TWISTS ..... EACH **10c**
GINGER COOKIES ..... 2 doz. **25c**

Groceteria

THURSDAY, FRIDAY and SATURDAY
These Goods At Slightly Higher Delivered Prices In the Service Grocery—Dial 9-1-2

CORN FLAKES—Sugar crisp, fresh and crisp ..... 2 pkts. **13c**

SUNLIGHT LAUNDRY SOAP, 5 for **24c**
RINSO SOAP POWDER—Large pkts. 2 for **43c**
SWEET MIXED PICKLES—Ideal brand. 26-oz. glass **27c**
ROYAL CROWN ELECTRIC SOAP FLAKES—Giant package **39c**

SHORTENING—Domestic, purely vegetable ..... 2 lbs. **23c**
SOUP—Aylmer vegetable or tomato. 10½-oz. tins ..... 2 for **15c**

DOG FOOD—Champion brand. No. 1 tin **10c**
CORN STARCH—London brand. 1-lb. pkt. **9c**
FLOUR — EATON'S Famous Green Seal. 24-lb. bag **75c**
49-lb. bag **$1.49**
98-lb. bag **$2.79**
WATER GLASS—Royal Crown. Small tin **10c**
Large tin **16c**
CHICKEN HADDIE—Comeora brand. No. 1 tins 2 for **29c**
GRANULATED SUGAR—Alberta. 5-lb. bag **37c**
10-lb. bag **73c**
TUNA FISH—Crawford's solid light meat. ¼ tin **15c**
PORK AND BEANS—Aylmer in tomato sauce. 16-oz. tins 3 for **25c**
SALMON—Bounty, fancy red. ½ size tins 3 for **49c**

CREAMERY BUTTER
EATON'S Sunglo, first grade, machine wrapped and delivered fresh daily.
2 lbs. **56c**
3 lbs. **83c**

GRAPE JUICE—Welch's. 16-oz. bottle **28c**
32-oz. bottle **54c**
PEARS—Hatzic dessert. No. 1 tall tins 2 for **23c**
PLUMS—Bestovall choice red. No. 1 tall tins 3 for **25c**
SALAD FRUITS—Aylmer brand. No. 1 tin **19c**

TOMATOES—Aylmer choice quality. No. 2½ tin **14c**

CAKE FLOUR—Swans Down. Pkt. **27c**
TOILET TISSUE—Big Nickle brand. 500-sheet roll 5 for **24c**
SALAD DRESSING—Kraft Miracle Whip. 16-oz. jar **32c**
PEACHES—Glen Valley, halves. No. 1 tins 2 for **25c**

MARMALADE—Berryland pure orange. 4-lb. tin **39c**

Fruits and Vegetables

PHONE 9-1-2—3-DAY SALE

APPLES — Yellow Newton. Box **$2.10**
ORANGES—Fancy Navel. 200's. Dozen **33c**
LEMONS — Fancy. 360's. Dozen **27c**
BANANAS—Golden ripe. 2 lbs. **23c**
SPINACH—2 lbs. **17c**
UTAH CELERY—Lb. **13c**
NEW POTATOES—5 lbs. **25c**
LEAF LETTUCE—4 for **10c**
BUNCH CARROTS—2 for **17c**
POTATOES—White. 10 lbs. **22c**
FROZEN PEAS AND CARROTS—12-oz. pkt. Each **15c**

Meats and Fish

3-DAY SALE
FOR DELIVERY DIAL 9-1-2

SHOULDER VEAL ROAST—Lb. **12c**
FRESH PICNIC PORK SHOULDERS—Lb. **13c**
RUMP BEEF ROAST—Lb. **14c**
SHOULDER BEEF ROAST—Lb. **10c**
RIB BEEF ROAST—Full cut. Lb. **13c**
PORK LIVER—Sliced. 2 lbs. **25c**
SIRLOIN STEAK—Lb. **18c**
CLUB STEAK—Lb. **20c**
PORK CUTLETS—Lb. **24c**
PORK NECK BONES—Lb. **3c**
SIDE BACON—By the piece. Lb. **24c**
AYRSHIRE BACON—Sliced. Lb. **33c**
BACON ENDS—Sliced. Lb. **18c**
ROAST VEAL SHOULDER—Sliced. Lb. **39c**
ROAST LEG PORK—Sliced. Lb. **50c**
SAVOURY DUCKS—3 for **10c**
SALMON SALAD—Lb. **25c**
CHICKEN SALAD—Lb. **45c**
FRESH COD FILLETS—2 lbs. **31c**
FRESH HALIBUT—Medium. Lb. **21c**
FRESH RED SPRING SALMON—Lb. **28c**
SMOKED FILLETS—Lb. **17c**

T. EATON Co LIMITED
EDMONTON CANADA

Store Opens at 8:30 a.m., Closes at 5:30 p.m. Daily, Except Wednesday, 8:30 a.m. to 1:00 p.m. To Call EATON'S Dial 9-1-2

EATON'S OPPORTUNITY DAYS

Thursday, Friday and Saturday

May 2nd, 3rd and 4th

IT PAYS TO SHOP AT EATON'S

EATON'S Red Ribbon

The Event for which you've been waiting!

The Most Important Hosiery Sale of the Season!

Hosiery Sale

Thursday Friday and Saturday

Nationally Advertised $1.00 Lines —at this noteworthy saving!

A Glorious Array of Shades and Complete Size Range . . . Note the Six Different Textures!

Every Pair Full Fashioned, First Quality!

SIX POPULAR HOSIERY TEXTURES

- 2-thread sheer chiffon, silk-to-top
- 3-thread sheer chiffon, silk-to-top
- 4-thread brogue chiffon, silk-to-top
- 4-thread dull crepe, stretchy lisle top
- 4-thread dull crepe, silk-to-top
- 7-thread service sheer, stretchy lisle top

And These Beautiful Shades:

Flirtatious—a bright sandy beige
Joyous—a light, subtle beige
Languid—a pleasing neutral tan
Vanity—a new rosy tan

Carioca—a popular new, high fashion rosy wine shade.

Sizes 8½ to 10½

—Hosiery, Main Floor

OUTSTANDING VALUE

PAIR 68¢

Buy Two or More Pairs In Each Color for Economy

Order By Phone—Dial 9-1-2 and Ask for Hosiery Order Desk

T. EATON Co WESTERN LIMITED EDMONTON CANADA

PAIR 68¢